

A SURVEY OF LOT 17, BLOCK 31, ORIGINAL TOWNSITE,
MOUNDRIDGE, KANSAS

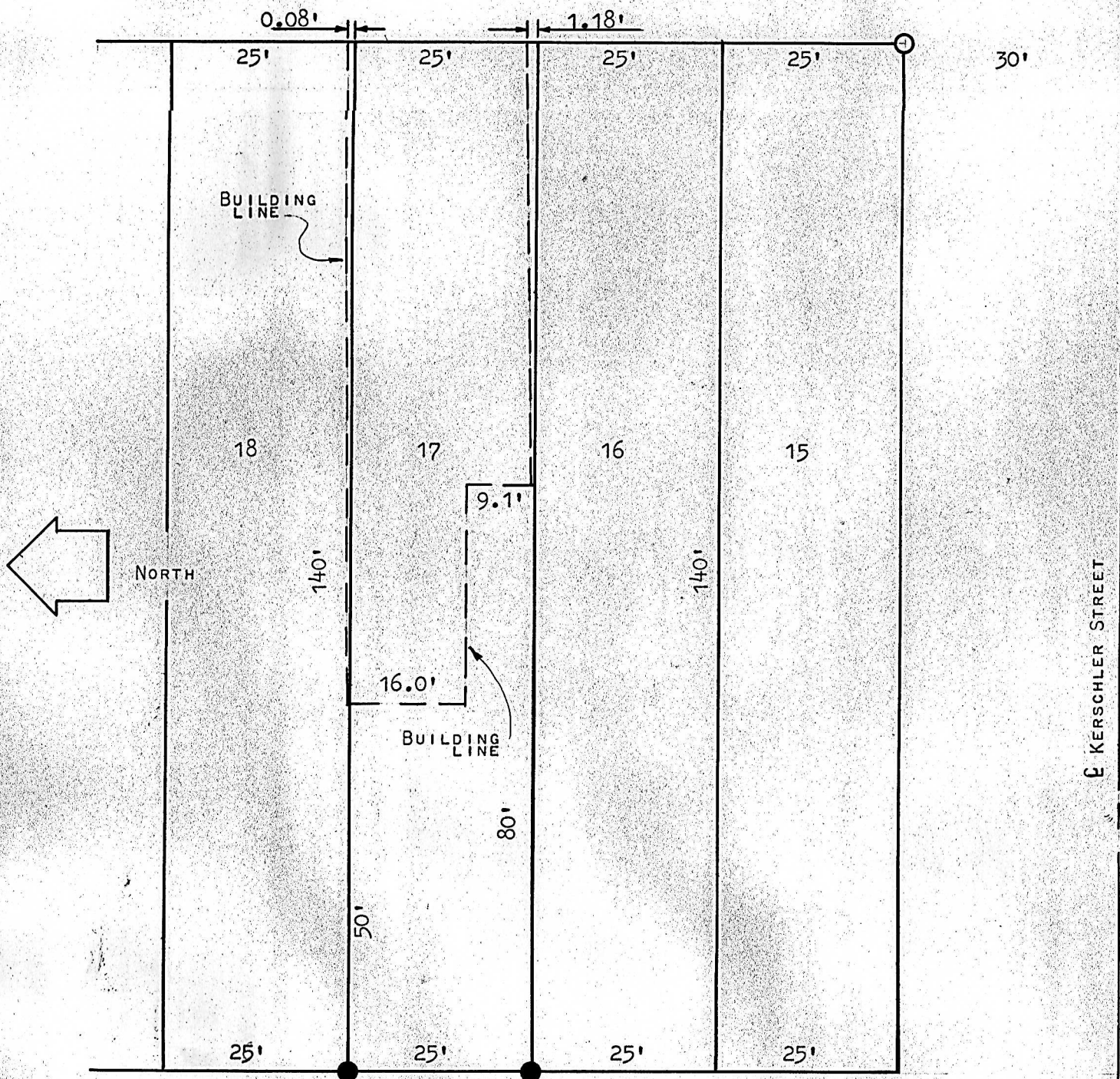

- PINS SET THIS SURVEY
- PINS FOUND THIS SURVEY

STATE OF KANSAS)
COUNTY OF McPHERSON)

I, FRANCIS R. RANKIN, COUNTY ENGINEER OF McPHERSON COUNTY, KANSAS, DO
HEREBY CERTIFY THAT UNDER MY SUPERVISION A SURVEY WAS MADE OF LOT 17, BLOCK
31, ORIGINAL TOWN, TO THE CITY OF MOUNDRIDGE, KANSAS, AND THE ACCOMPANYING
PLAT IS A TRUE EXHIBIT OF SAID SURVEY AS FAR AS IT IS KNOWN TO ME

MICROFILM

SURVEY CALLED FOR BY GORDEN HERR

SIGNED THIS 9 DAY OF SEPTEMBER, 1964.

