

SURVEY FOR: Jim Chamberlin

PURPOSE OF SURVEY: Boundary Survey at 101 Black Kettle Ave, City of Moundridge

DATE OF FIELD WORK: September 23, 2016

PROJECT NUMBER: PLI16131

DESCRIPTION: East 16.52 feet of Lot Five (5), and all of Lots Six (6), Seven (7), Eight (8), Nine (9), Ten (10), Eleven (11), Twelve (12), Thirteen (13), Fourteen (14), Fifteen (15), Block Thirty-four (34), Moundridge OTS to the City of Moundridge, in Section Twenty-six (26), Township Twenty-one (21) South, Range Three (3) West of the Sixth Principle Meridian, McPherson County, Kansas.

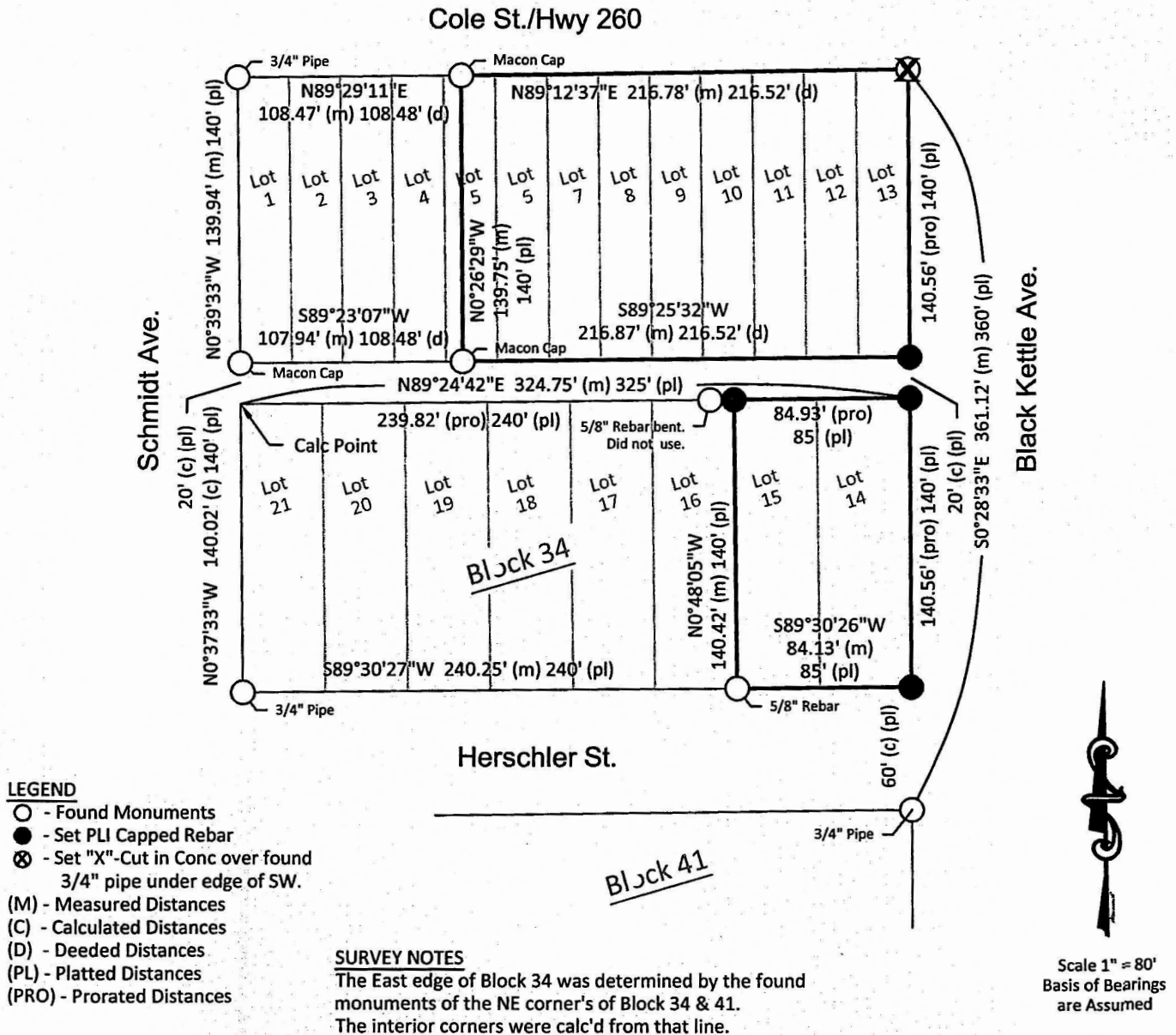

SURVEYOR'S CERTIFICATE:

I hereby certify this plat to be true, correct and complete representation of the survey as surveyed under my direct supervision, this 26th day of September, 2016.

Prairie Landworks, Inc.

McPherson, KS 67460

