

* Note:

North side of Lots, 10, 11, & 12 are staked h of alley because tank on City Property, alley has not been vacated.

NORTH

1/16 Section Line

BLK 22

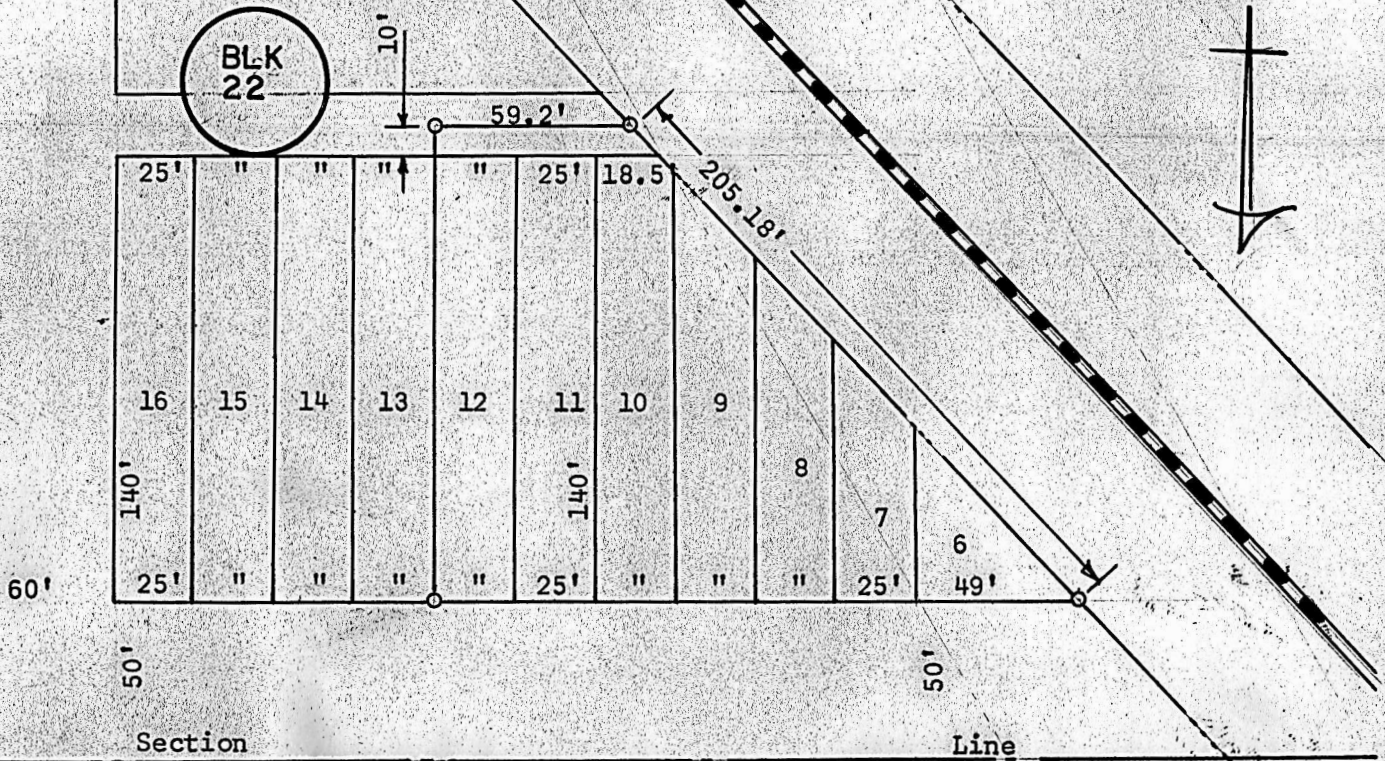

Section

Cole Street

Line

- Pins Found
- Pins Set This Survey

State of Kansas) SS
County of McPherson)

I, Francis R. Rankin, County Engineer of McPherson County, Kansas, do hereby certify that under my supervision a survey was made of Lot 6, 7, 8, 9, 10, 11, and 12 of Block 22 Original Town to the City of Moundridge, Kansas, and the accompanying plat is a true exhibit of said survey as far as it is known to me.

Signed this 22 day of November, 1963

MICROFILM

