



## Gilson Enterprises

115 W 2nd Suite G  
Hutchinson, Kansas 67501  
316-665-0069

## Boundary Survey

114 W. Lincoln St.  
Moundridge, Kansas

Client: Dustan & Joanna Jarvis  
114 W. Lincoln St.  
Moundridge, Kansas 67107

### Legal Descriptions:

A part of Lot Three (3), Block Six (6), Krehbiel's First Addition to Moundridge, described as follows: Beginning 95 feet East of the Southwest corner of said Lot 3, thence North 150 feet to the North Line of Lot 3, thence East 55 feet along the North line of Lot 3, thence South 150 feet to the South line of Lot 3, thence West 55 feet to the point of beginning.

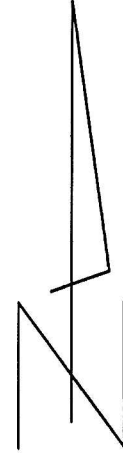

Scale 1" = 50'

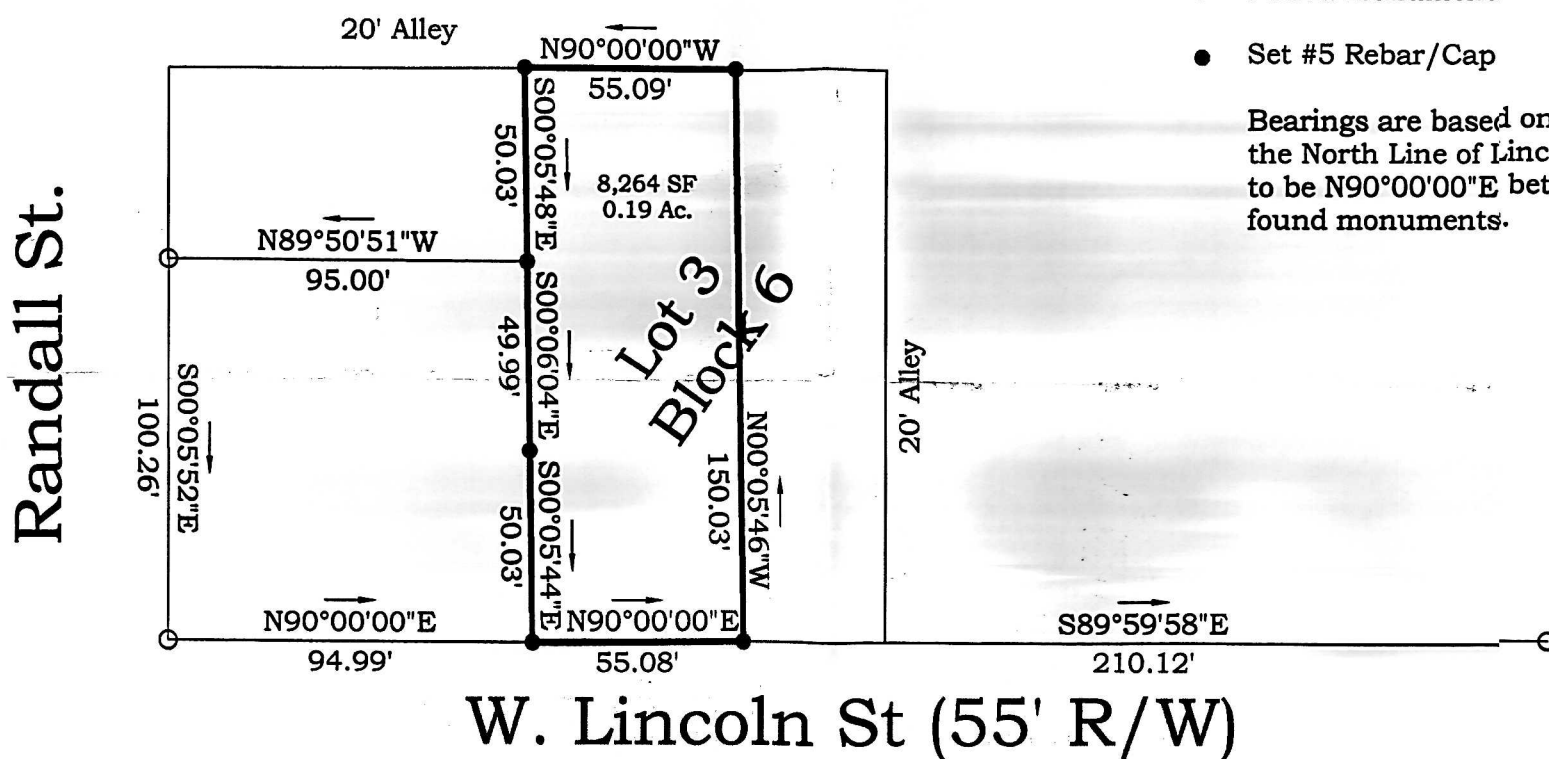

○ Found Monuments

● Set #5 Rebar/Cap

Bearings are based on assuming the North Line of Lincoln Street to be N90°00'00"E between found monuments.

### Surveyor's Certificate:

I hereby certify this plat to be a true, correct and complete representation of the property described above as surveyed under my supervision.

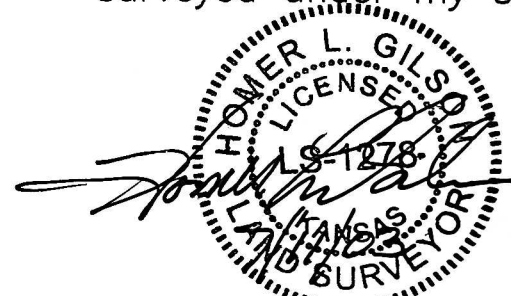

Homer L. Gilson  
Kansas RLS#1278

Date: July 11, 2003 Ref: SUR04203

UNLESS SIGNED, SEALED, AND DATED THIS IS A PRELIMINARY PLAT.

Utilities shown hereon are from apparent surface evidence and available utility maps, and may not be complete. Gilson Enterprises assumes no responsibility for actual location. A professional locating service should be performed before any digging or excavation.