

A SURVEY IN THE NE¹/₄, SE ¹/₄
SECTION 22, T21S, R3W

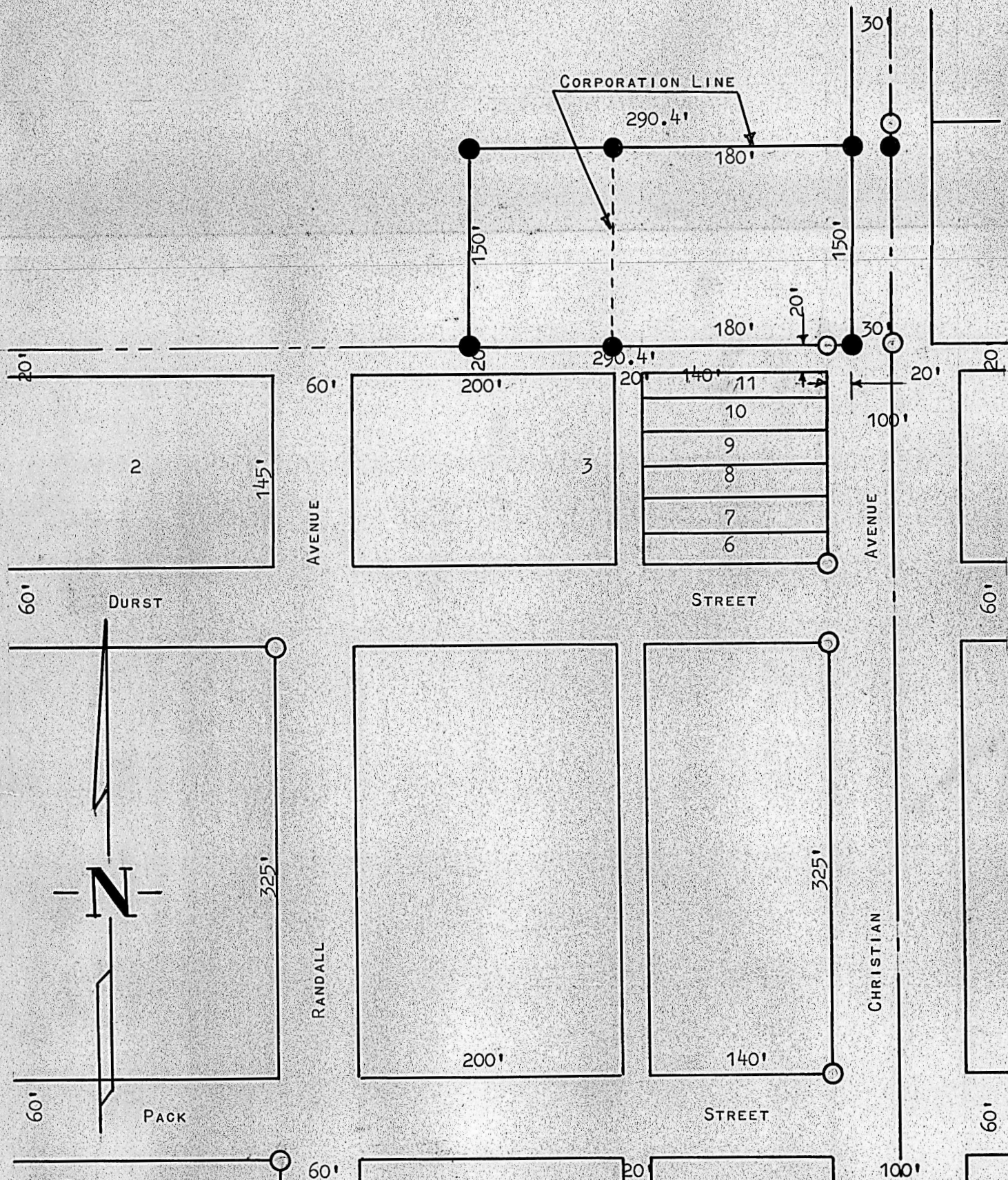

- PINS FOUND THIS SURVEY
- PINS SET THIS SURVEY

STATE OF KANSAS)
COUNTY OF McPHERSON) SS

I, FRANCIS D. WAGNER, COUNTY ENGINEER OF McPHERSON COUNTY, McPHERSON, KANSAS, DO HEREBY CERTIFY, THAT I DID CAUSE TO BE DONE ON THE 27TH DAY OF MAY 1961 A SURVEY IN THE NE¹/₄, SE¹/₄ SECTION 22, T21S, R2W OF THE 6TH P.M. AND DESCRIBED AS FOLLOWS:

BEGINNING AT A POINT 20 FEET NORTH AND 20 FEET EAST OF THE NORTHEAST CORNER OF LOT 11, BLOCK 3 ORIGINAL TOWNSITE; THENCE NORTH 150 FEET PARALLEL TO THE EAST SECTION LINE; THENCE WEST 290.4 FEET PARALLEL TO THE NORTH SIDE OF SAID BLOCK 3; THENCE SOUTH 150 FEET; THENCE EAST 290.4 FEET TO THE PLACE OF BEGINNING, SAID TRACT OF LAND CONTAINS 1.0 ACRES MORE OR LESS, AND THAT THE ACCOMPANYING PLAT IS A TRUE EXHIBIT OF SAID SURVEY.

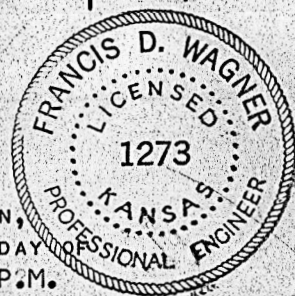

MICROFILM