

A SURVEY OF PART OF LOTS 7 & 8
IN BLOCK 1, PARK PLACE ADDITION
MOUNDRIDGE, KANSAS

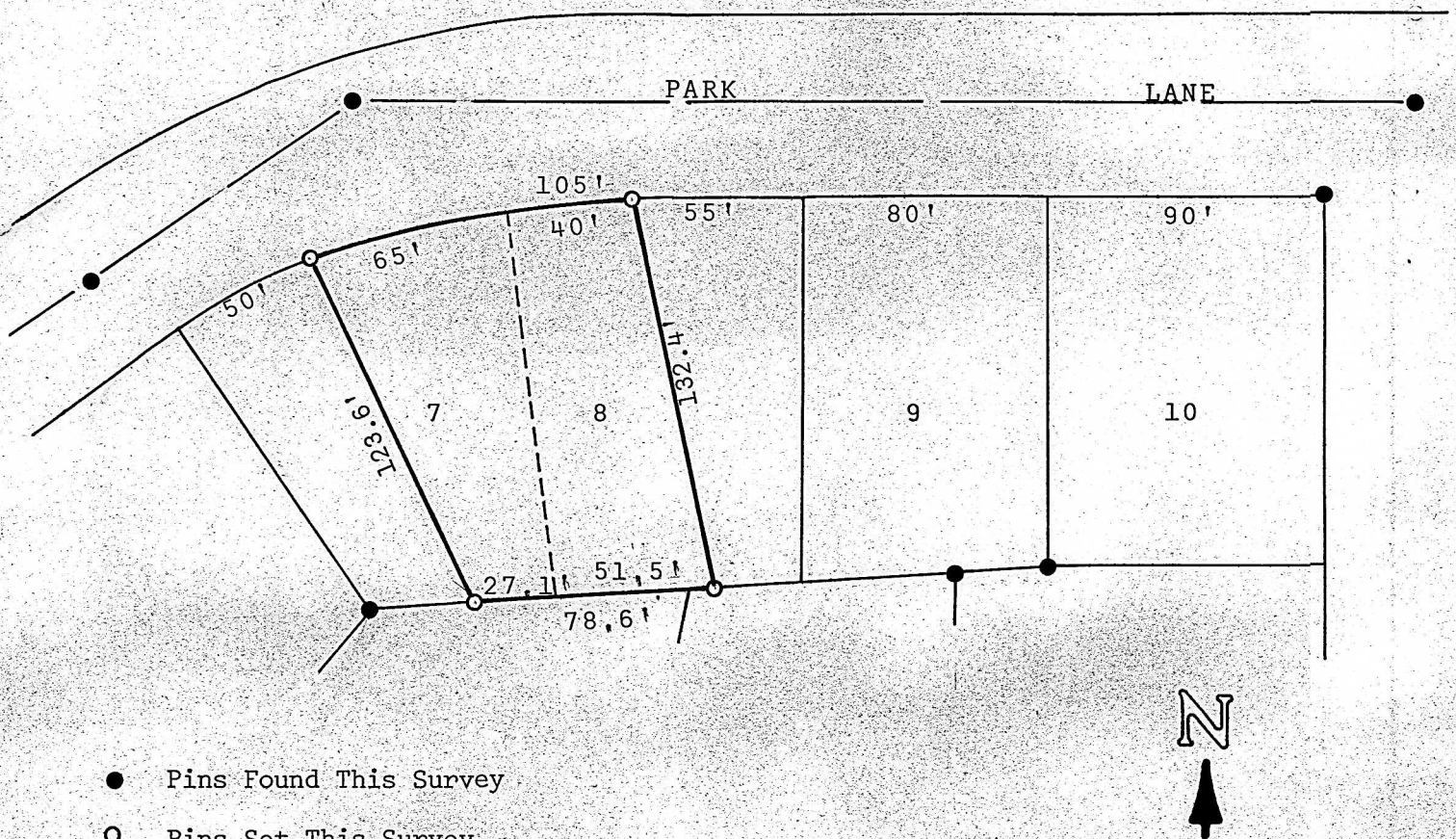

- Pins Found This Survey
- Pins Set This Survey

State of Kansas)
County of McPherson) SS

I, Melvin Ferguson, County Engineer of McPherson County, Kansas, do hereby certify that under my supervision a survey was made of a Lot in Block 1, Park Place Addition to the City of Moundridge, Kansas, described as follows:

Beginning at a point on the North Line of Lot 7, said point being 65 feet westerly of the NE corner of Lot 7; thence Easterly on said North Line, 105 feet; thence Southerly to a point on the South Line of Lot 8, said point being 51.5 feet Easterly of the Southwest corner of Lot 8; thence Westerly 78.6 feet; thence Northerly to the place of beginning.

I also certify that the above plat is a true exhibit of said survey as far as it is known to me.

Survey called for by Owen Kaufman

Signed on this 17th day of September, 1974

Melvin Ferguson
Melvin Ferguson, P.E.
County Engineer
McPherson County, Kansas

