

A SURVEY IN BLOCK 8 LOT 1
KREHBIELS FRIST ADDITION THE CITY
OF MOUNDRIDGE, KANSAS

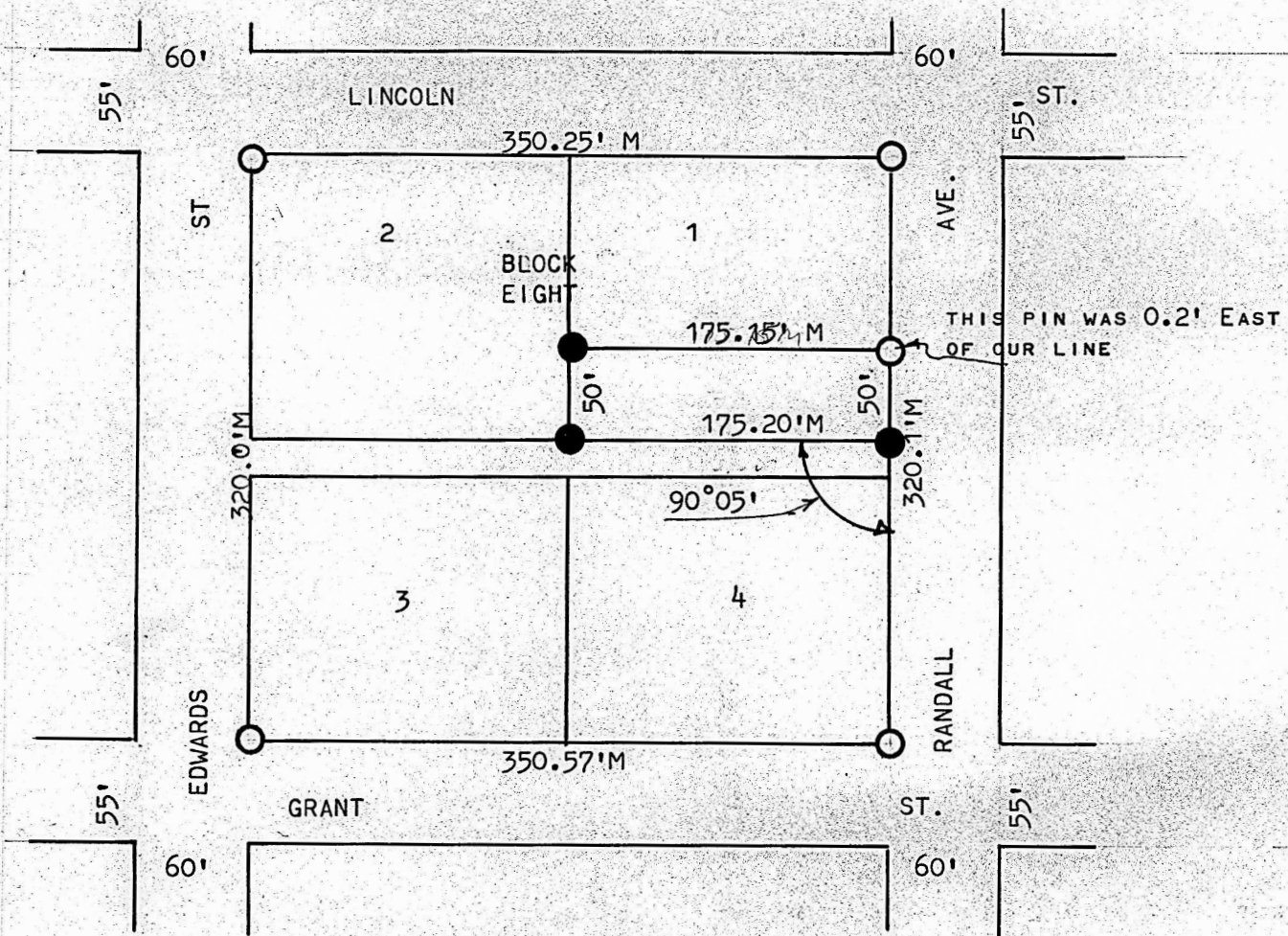

- PINS FOUND THIS SURVEY
- PINS SET THIS SURVEY

STATE OF KANSAS)
COUNTY OF MCPHERSON) SS

I, FRANCIS R. RANKIN, LICENSED PROFESSIONAL ENGINEER OF THE STATE OF KANSAS, DO HERBY CERTIFY THAT UNDER MY SUPERVISION A SURVEY OF THE SOUTH 50.0 FEET OF LOT 1, BLOCK 8, KREHBIEL'S FRIST ADDITION, TO THE CITY OF MOUNDRIDGE, KANSAS, AND THAT THE ABOVE PLAT IS A TRUE EXHIBIT OF SAID SURVEY AS FAR AS IT IS KNOWN TO ME.

SURVEY CALLED FOR BY G.E. KREHIEL

SIGNED THIS 26 DAY OF JULY, 1965



MICROFILM 7