

LOT 21, BLK. 31, ORIGINAL TOWNSITE
MOUNDRIDGE, KANSAS

Cole Street

90°08'40"

50'

50'

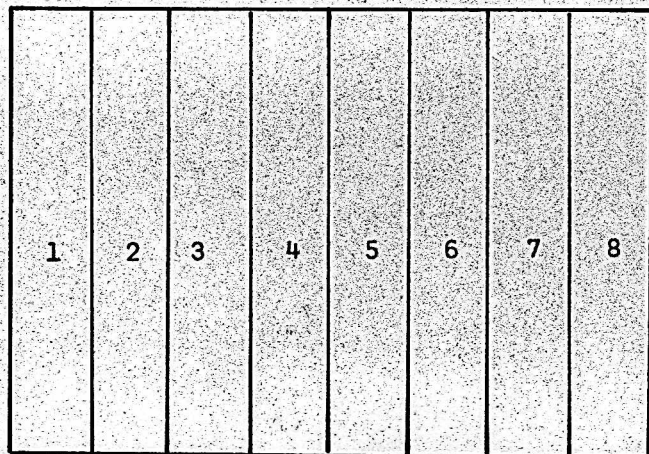

BLOCK 31

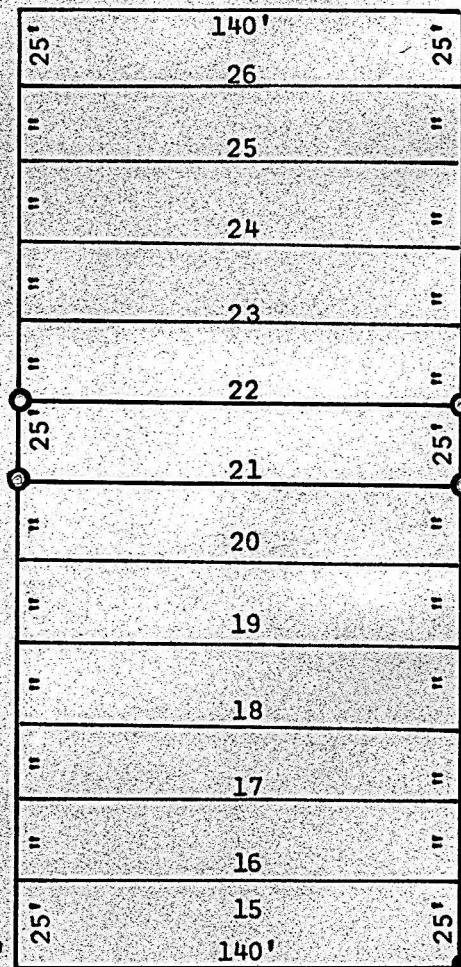
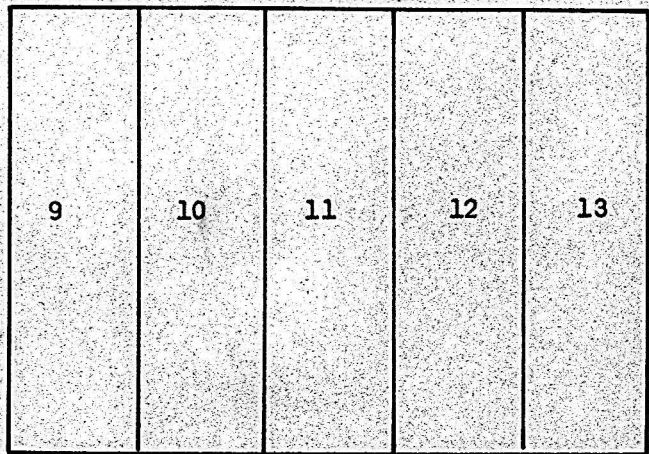

Ave.

Christian

Kerschler Street

- Pins Found This Survey
- Pins Set This Survey

State of Kansas)
County of McPherson) SS

I, F. R. Rankin, County Engineer of McPherson County, Kansas, do hereby certify that under my supervision a survey was made of Lot 21, Block 31, Original Townsite, to the City of Moundridge, Kansas and that the above plat is a true exhibit of said survey as far as it is known to me.

Survey called for by Grace Dole

Signed this 23 day of October, 1970

F. R. Rankin
F. R. Rankin
County Engineer
McPherson, Kansas

