

A SURVEY OF LOTS 13 & 14,
KREHBEIL'S ADDITION
MOUNDRIAGE, KANSAS

NORTH LINE SE 1/4 SEC. 27-T21S-R2W

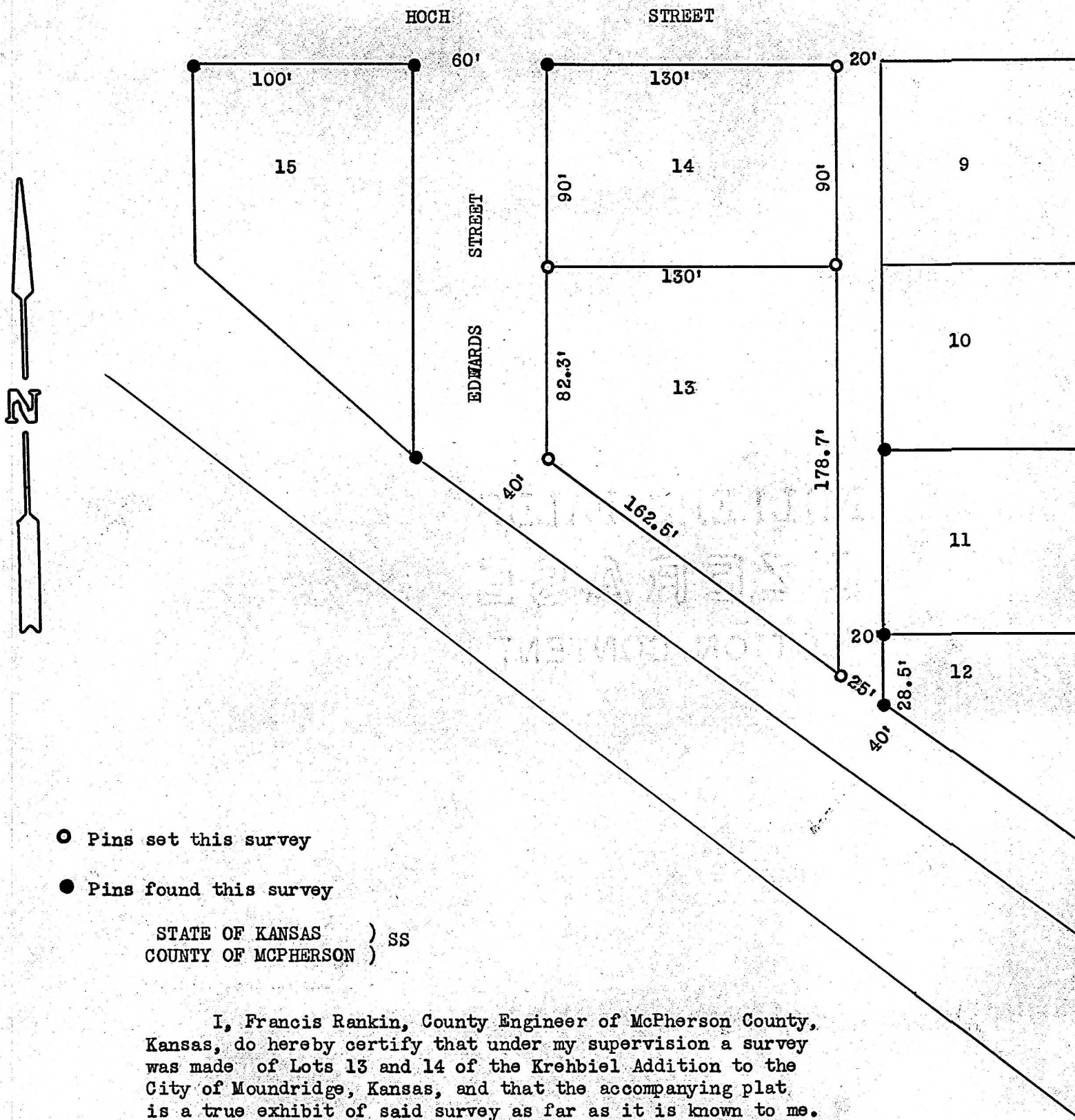

- Pins set this survey
- Pins found this survey

STATE OF KANSAS)
COUNTY OF MCPHERSON) SS

I, Francis Rankin, County Engineer of McPherson County, Kansas, do hereby certify that under my supervision a survey was made of Lots 13 and 14 of the Krehbiel Addition to the City of Moundridge, Kansas, and that the accompanying plat is a true exhibit of said survey as far as it is known to me.

Survey called for by Ernest Becker.

Signed this 30 day of May, 1973.

