

A SURVEY OF LOT 5, AND THE EAST 2 FEET OF LOT 4
BLOCK 15, ORIGINAL TOWN SITE, MOUNDRIDGE, KANSAS

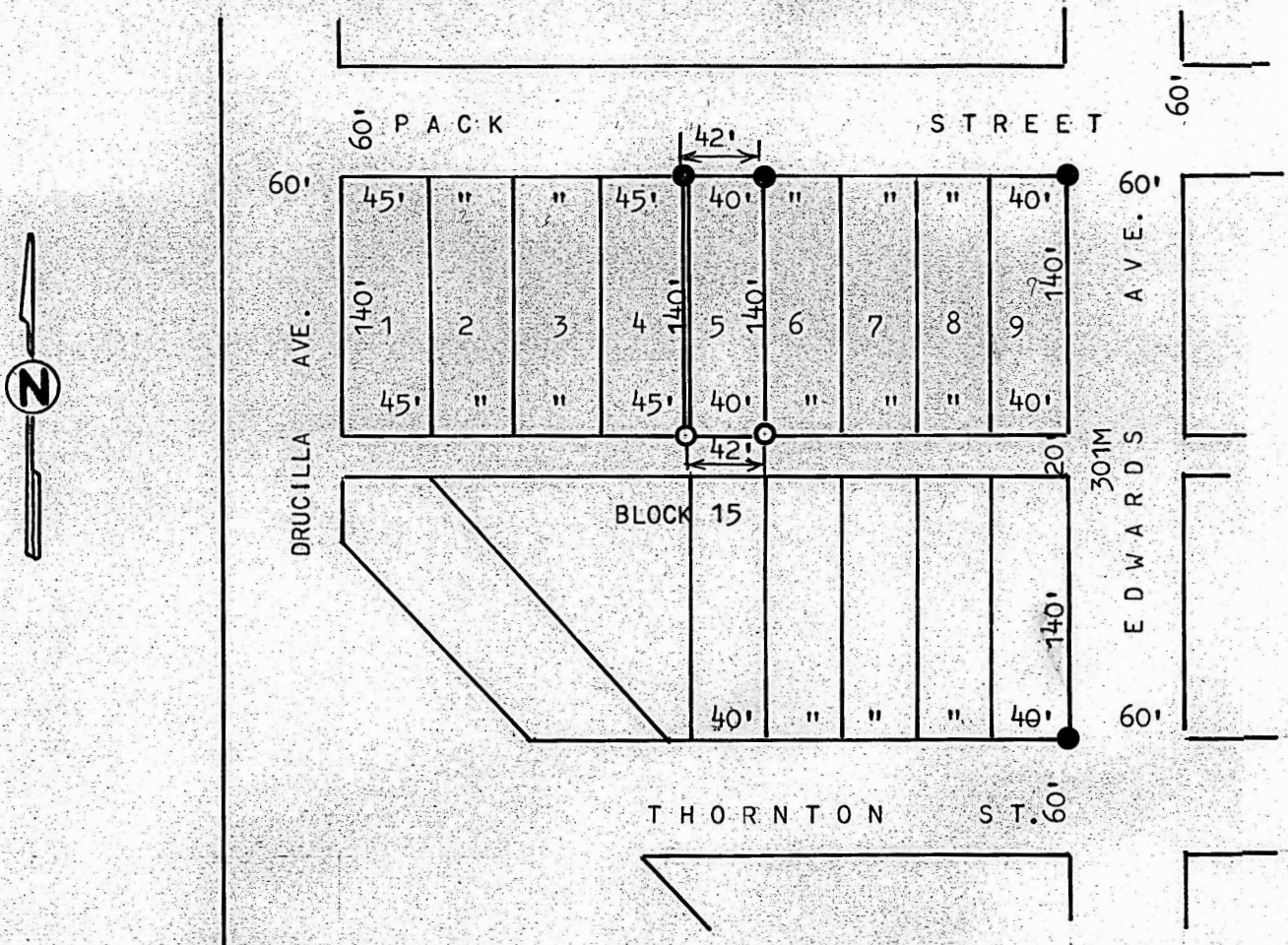

- PINS SET THIS SURVEY
- PINS FOUND THIS SURVEY

STATE OF KANSAS)
COUNTY OF MCPHERSON) SS

I, MELVIN FERGUSON, PROFESSIONAL ENGINEER OF THE STATE OF KANSAS, DO HEREBY CERTIFY THAT UNDER MY SUPERVISION A SURVEY WAS MADE OF THE LOT 5, AND THE EAST 2 FEET OF LOT 4, BLOCK 15, ORIGINAL TOWN SITE, MOUNDRIDGE, KANSAS, AND THAT THE ABOVE PLAT IS A TRUE EXHIBIT OF SAID SURVEY AS FAR AS IT IS KNOWN TO ME.

SURVEY CALLED FOR BY LARRY VOTH

SIGNED THIS 2nd DAY OF AUGUST, 1976

Melvin Ferguson
MELVIN FERGUSON
PROFESSIONAL ENGINEER
MCPHERSON, KANSAS

