

# DURR ENGINEERING,

ENGINEERING, SURVEYING, PLANNING, & DEVELOPMENT

525 HOWARD  
HUTCHINSON, KS. 67501  
PHONE: 316-663-9613

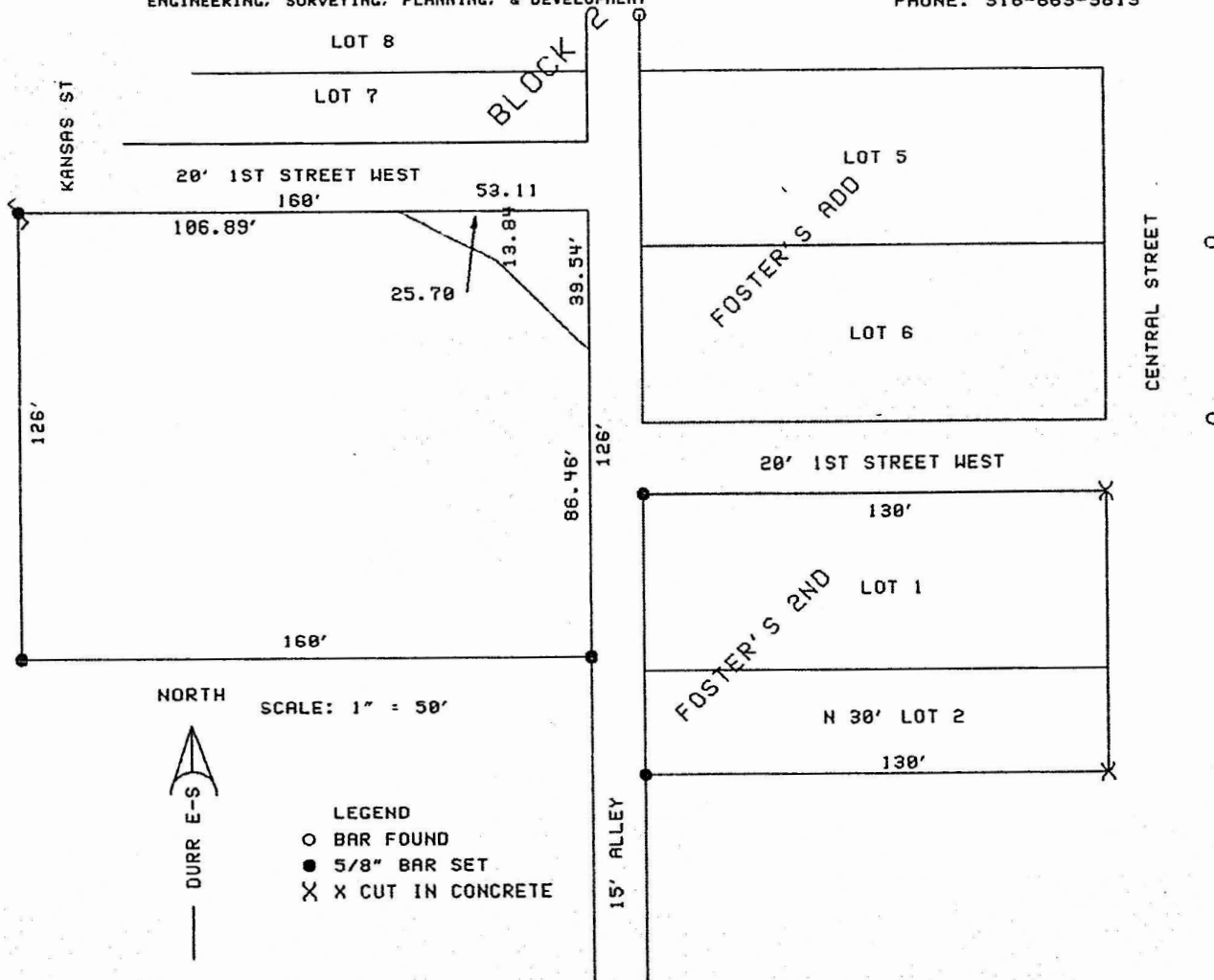

I, DUNCAN W. DURR, DO HEREBY CERTIFY THE ABOVE SURVEY TO BE  
A TRUE AND ACCURATE REPRESENTATION OF THE CONDITIONS  
FOUND THE DAY AND DATE HEREON WRITTEN.

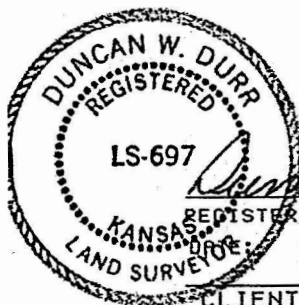

NOTE: DESCRIPTION COPIED FROM TITLE COMMITMENT.

CLIENT: JAMES MAYFIELD

DESCRIPTION: LOT 1 AND NORTH 30 FEET OF LOT 2, FOSTER'S 2ND ADDITION TO  
MARQUETTE;  
AND:  
COMMENCING AT A POINT 20 FEET SOUTH OF THE SOUTHEAST CORNER OF LOT 7,  
BLOCK 2, FOSTER'S ADD TO MARQUETTE; THENCE SOUTH 126 FEET; THENCE WEST  
160 FEET; THENCE NORTH 126 FEET; THENCE EAST 160 FEET TO PLACE OF  
BEGINNING; EXCEPT; COMMENCING AT THE SE CORNER OF LOT 7, BLOCK 2, FOSTER'S  
ADDITION; THENCE SOUTH ON A LINE 7.5' W AND PARALLEL TO THE CENTERLINE  
OF AN ALLEY BETWEEN KANSAS AND CENTER, A DISTANCE OF 20' TO POINT OF  
BEGINNING; THENCE WEST ALONG S. RIGHT OF WAY LINE OF 1ST, 53.11'; THENCE  
THENCE IN AN EAST-SOUTHEASTERLY DIRECTION TO A POINT 25.7' WEST AND 13.84'  
SOUTH OF POB; THENCE SE'ERLY TO POINT 7.5' WEST OF BEGINNING; THENCE NORTH  
39.54 FEET TO POINT OF BEGINNING., McPHERSON COUNTY, KANSAS.

STATE: KANSAS COUNTY: McPHERSON PROJECT: 9785