

SURVEY LOTS 5, 6, 7, & 8, BLOCK 4
BACON'S ADDITION, MARQUETTE, KANSAS

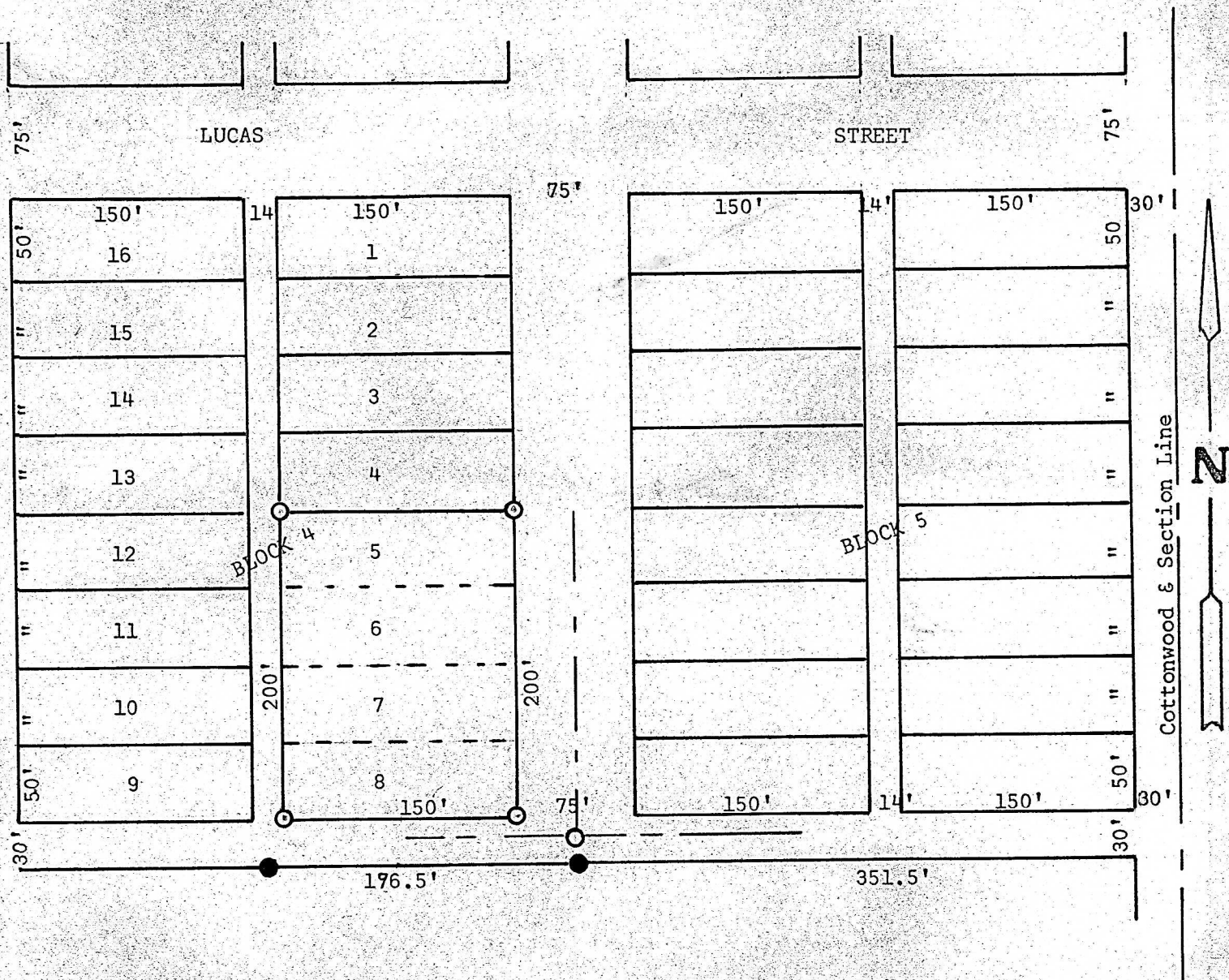

- Pins Found This Survey
- Pins Set This Survey

State of Kansas)
County of McPherson) SS

I, F. R. Rankin, County Engineer of McPherson County, Kansas, do hereby certify that under my supervision a survey was made of Lots 5, 6, 7 & 8, Block 4, to the City of Marquette, Kansas, and that the above plat is a true exhibit of said survey as far as it is known to me.

Survey called for by Fritz Hunniger

Signed this 23 day of June, 1969

F. R. Rankin
F. R. Rankin
County Engineer
McPherson, Kansas

