



**Garber Surveying
Service, P.A.**

217 East 1st, Suite 16 • Phone 316 665-7032 • FAX 316 663-7401
Hutchinson, Kansas 67501

Proj. No. G90-785

SURVEY FOR: MRS. INA RUSH

DESCRIPTION: Lots 5 and 6, Block 4, Hansens Second Addition to the City of Marquette, McPherson County, Kansas.

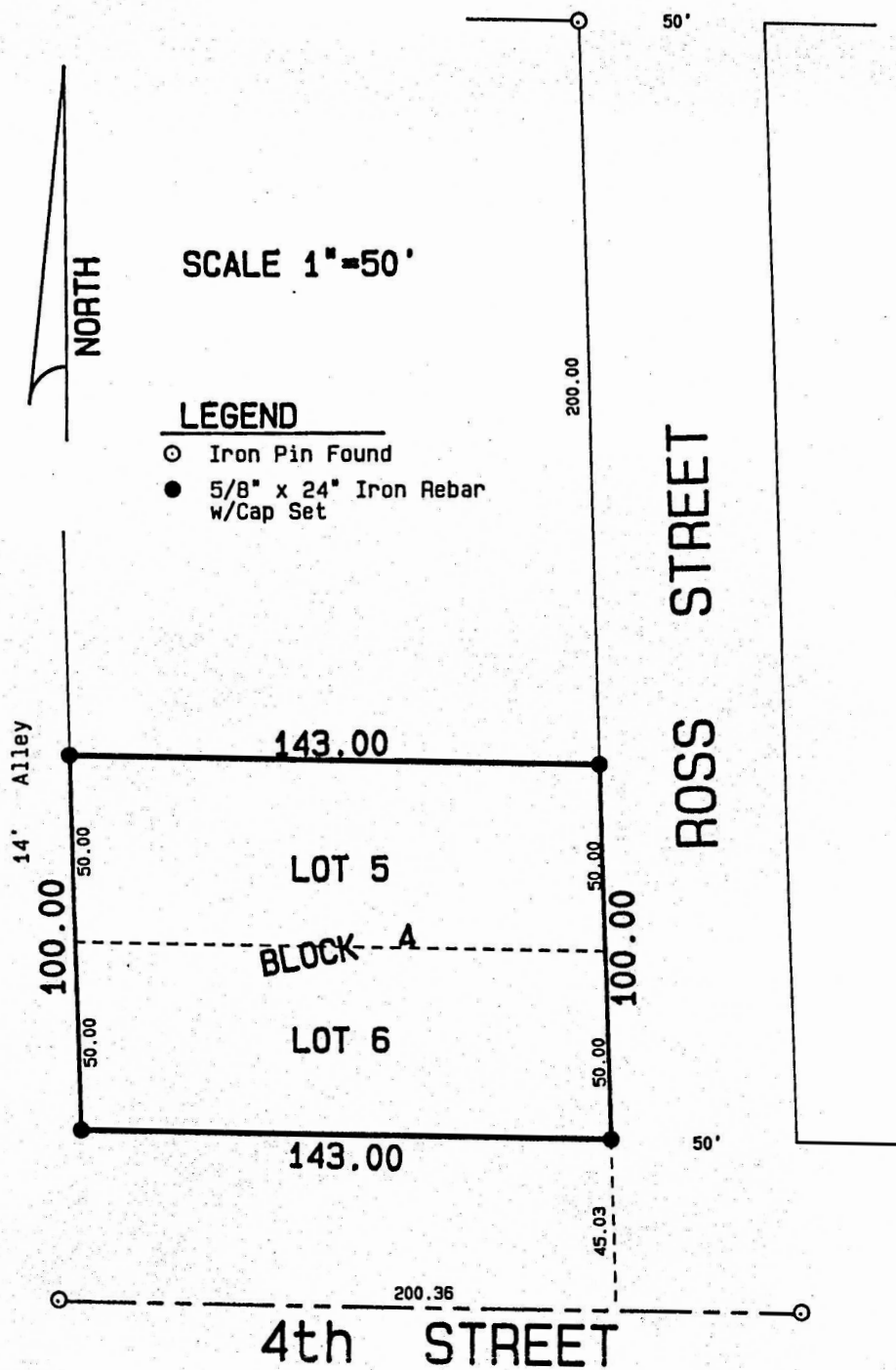

SURVEYOR'S CERTIFICATE:

I hereby certify this plat to be a true, correct and complete representation of the property described above as surveyed under my supervision.

Dated: March 5, 1991

Daniel E. Garber
Daniel E. Garber RLS #683

