

Melanie L. Thrower, P.E., L.S.
P.O. Box 662
McPherson, KS 67460
241-0950 FAX 241-5086

Locate/ Set Lot Pins
Susan and Ronald Wilbur
121 N. Jackson Street
Marquette, KS

SCALE 1" = 50'

R Record or Plat (M) Measured

● Set 3/4" x 24" Rebar w/ surveyor cap

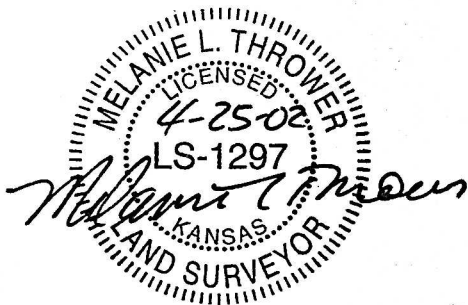
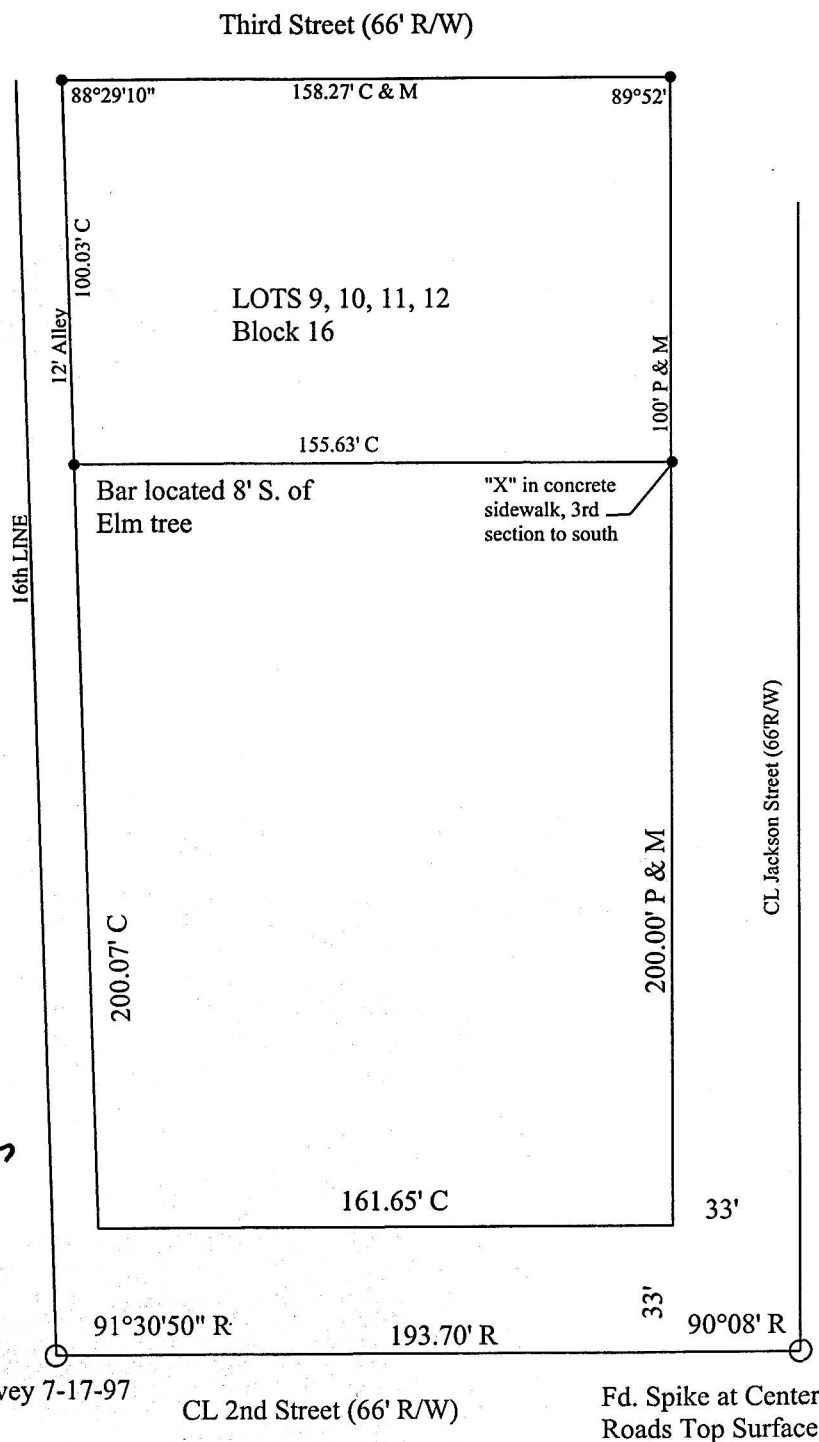

Legal Description: Lots 9, 10, 11 & 12, Block 16, Marquette, McPherson County, Kansas according to the recorded plat thereof, and part of the SE $\frac{1}{4}$ SE $\frac{1}{4}$ Section 23, Township 17 South, Range 5 West described as follows: All that part of an unplatted tract of land abutting on the west end of Lots 9, 10, 11, 12, Block 16 in the City of Marquette and said unplatted tract of land being on the west side of the SE $\frac{1}{4}$ SE $\frac{1}{4}$, known as wedge on the west side of Original Town Site of Marquestte, except the west 12 feet of the above described tract, McPherosn County, Kansas (see amended plat).

On April 25, 2002 this survey was completed in the field by Melanie L. Thrower.