

copy

PROPERTY SURVEY

IN THE SW $\frac{1}{4}$  SEC. 24, T17S, R5W.

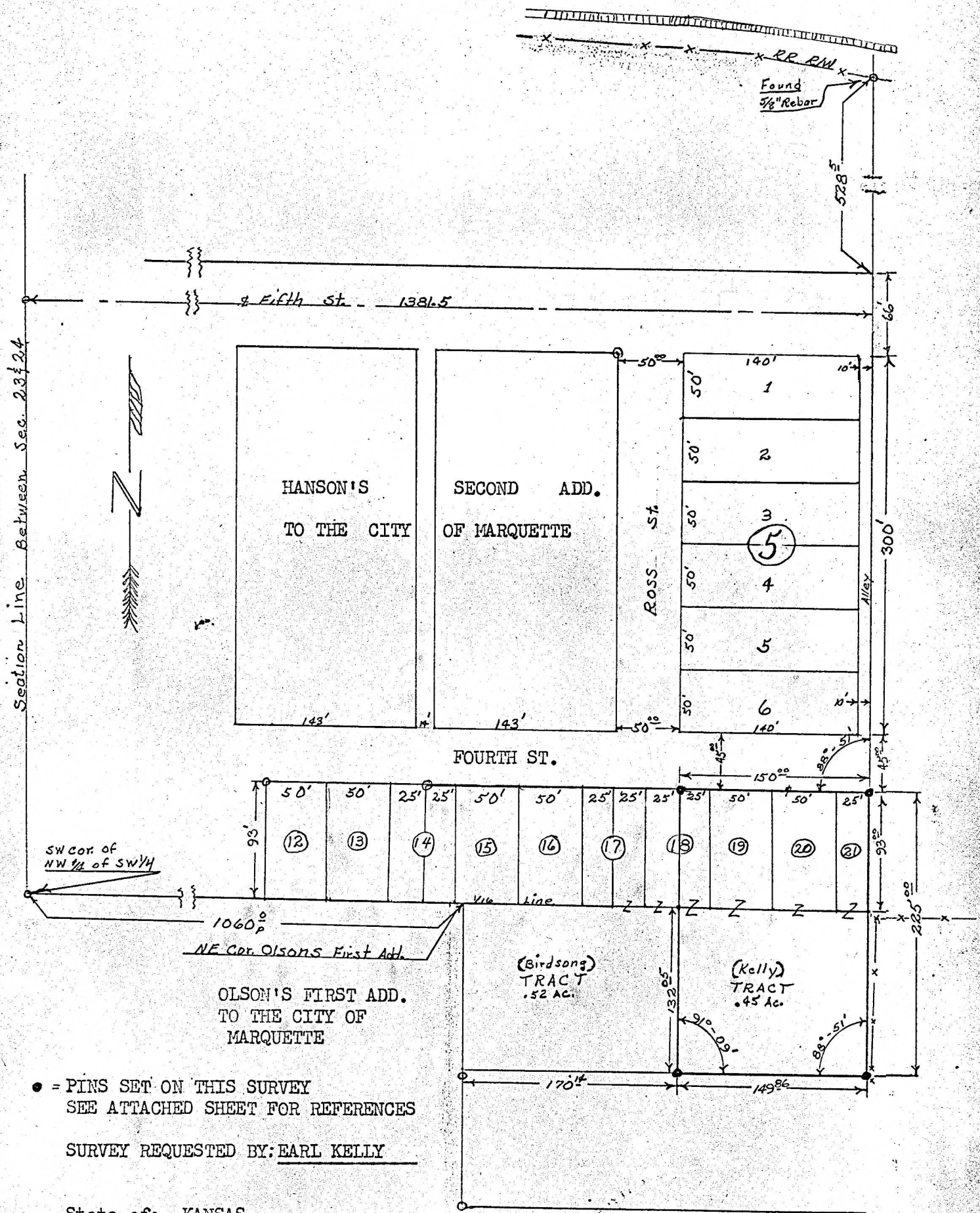

• = PINS SET ON THIS SURVEY  
SEE ATTACHED SHEET FOR REFERENCES

SURVEY REQUESTED BY: EARL KELLY

State of: KANSAS

County of: MCPHERSON

I Victor R. Clough hereby certify that the above survey in the SW $\frac{1}{4}$ , Sec. 24, T17S, R5W, was made by me on March 7, 1970, and that it is true to the best of my knowledge of recorded information and physical evidence available to me on this date.