



Garber Surveying
Service, P.A.

217 East 1st, Suite 16 • Phone 316 665-7032
Hutchinson, Kansas 67501

Proj. No. G89-454

SURVEY FOR: LEWIS GRAHAM

DESCRIPTION: Lots 7, 8, 9, 10, 11 and 12, Block 4, Riverview Addition to Marquette, according to the recorded plat thereof, more particularly described on the attached sheet and a part of the Southwest Quarter of the Southwest Quarter of the Southeast Quarter of Section 23, Township 17 South, Range 5 West of the 6th Principal Meridian more particularly described on the attached sheet.

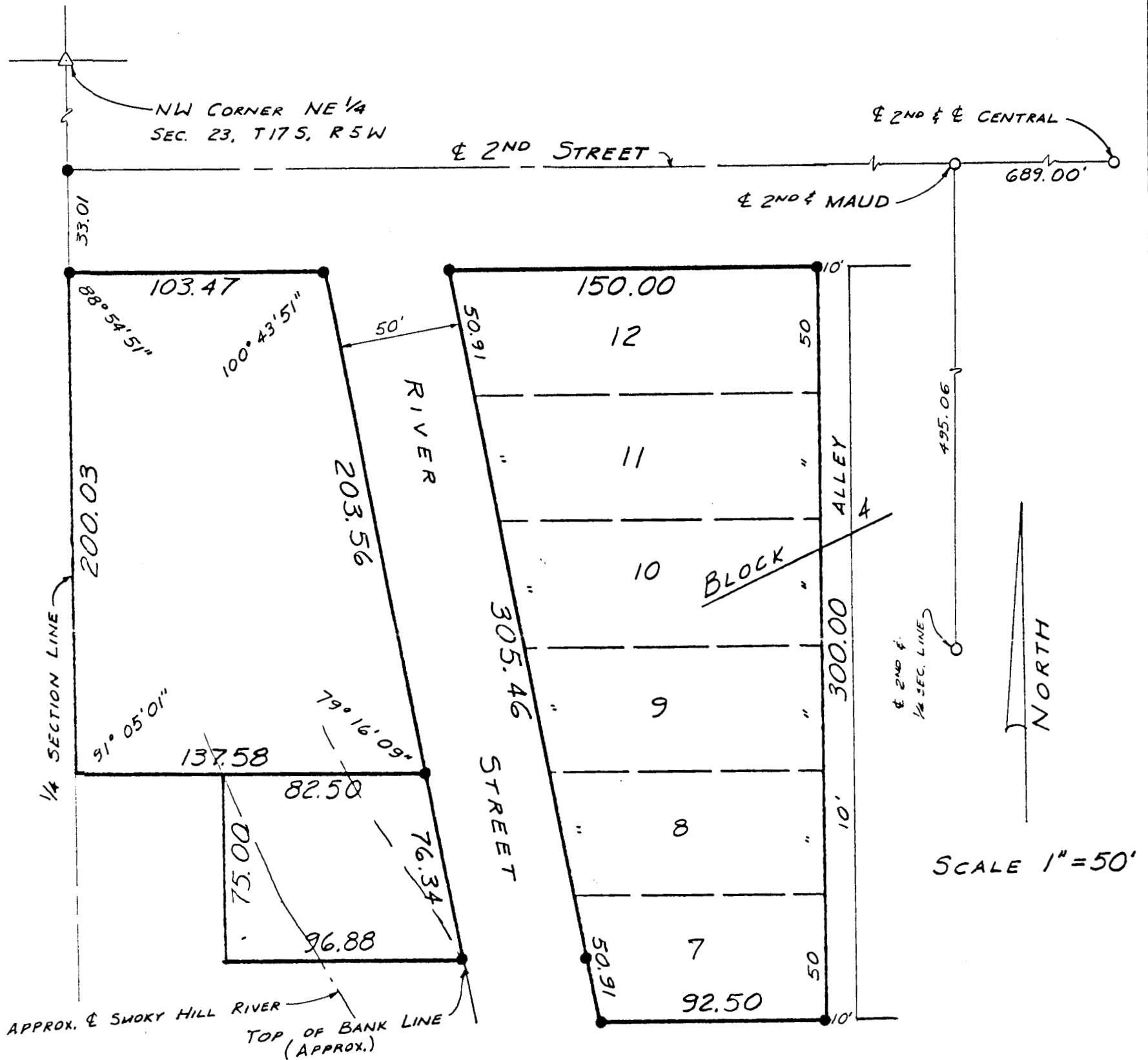

LEGEND

- Δ SECTIONAL MONUMENT FOUND
- IRON PIN FOUND
- 5/8" x 24" IRON REBAR SET

I hereby certify this plat to be a true, correct and complete representation of the property described above and on the attached sheet as surveyed under my supervision, this 3rd of April, 1990.

Daniel E. Garber
Daniel E. Garber RLS #683

