



Garber Surveying
Service, P.A.

217 East 1st, Suite 16 • Phone 316 665-7032
Hutchinson, Kansas 67501

Proj. No. G89-454

SURVEY FOR: LEWIS GRAHAM

DESCRIPTION: Lots 1, 2 and 3, Block 4, Riverview Addition to
Marquette, according to the recorded plat thereof.

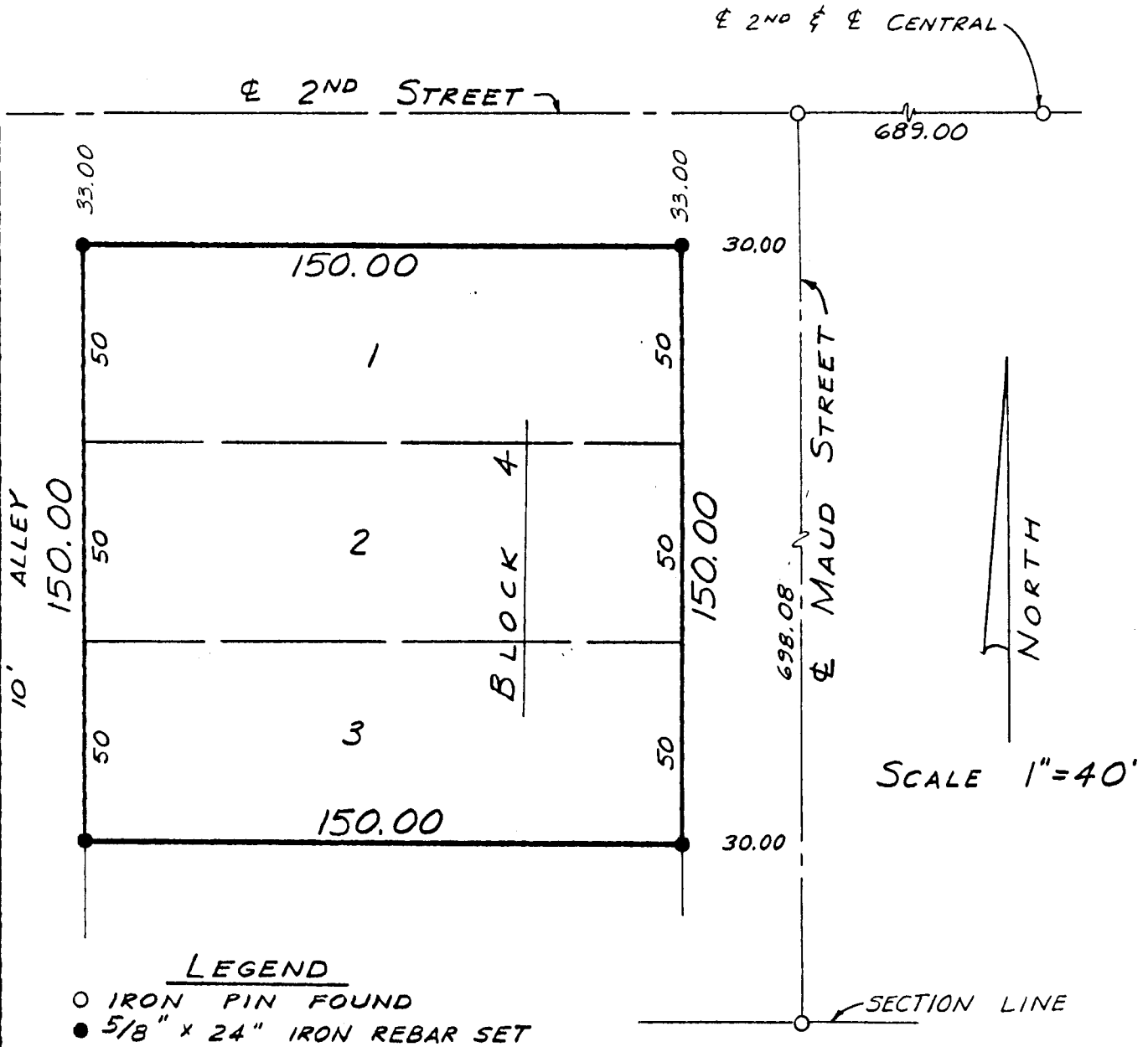

I hereby certify this plat to be a true, correct and complete representation of the property described above as surveyed under my supervision, this 3rd of April, 1990.

Daniel E. Garber
Daniel E. Garber RLS #683

