

A SURVEY IN THE NE1/4 OF SECTION 26
T17S - R5W
McPHERSON CO., KANSAS

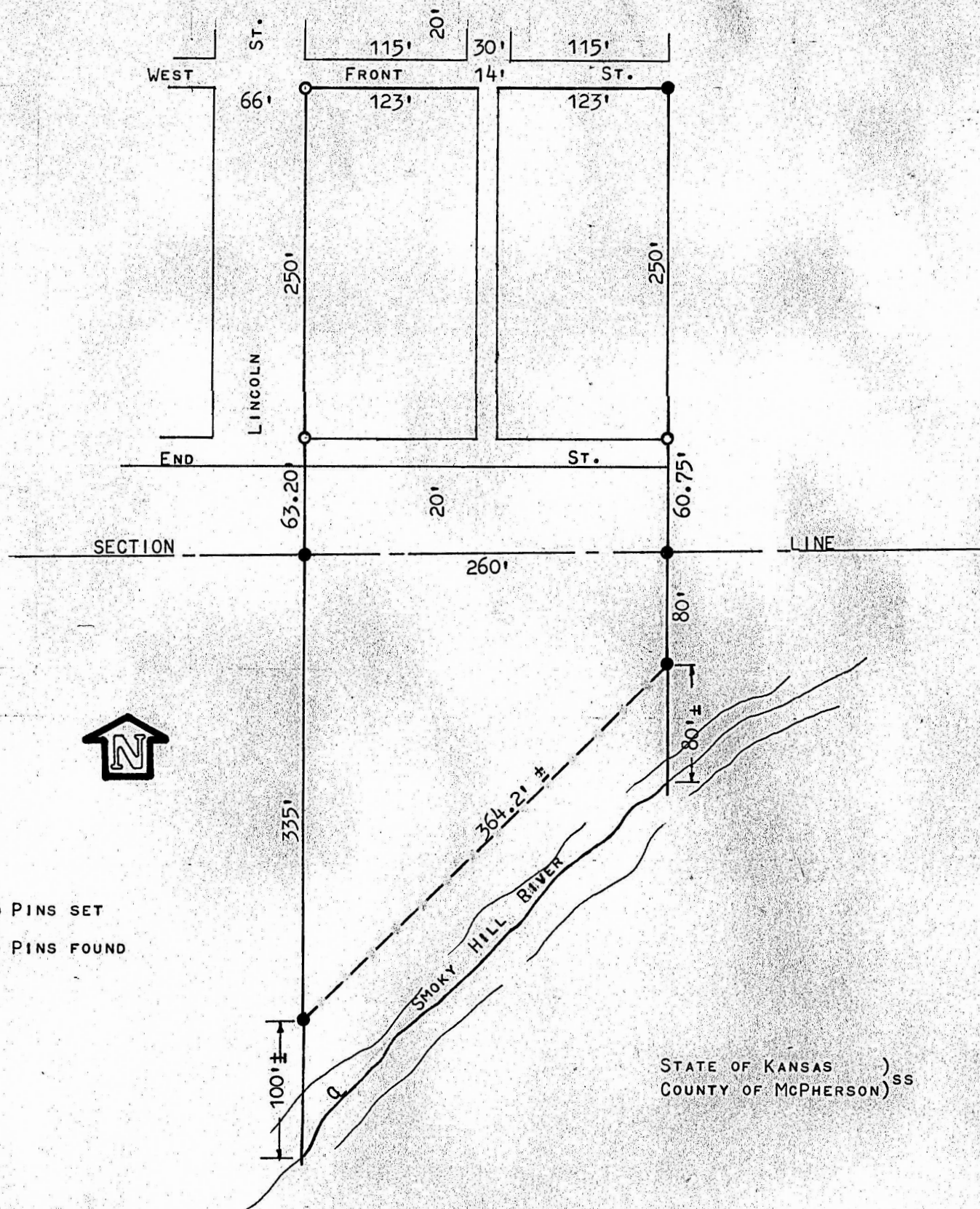

I, MELVIN FERGUSON, Co., ENGINEER OF MCPHERSON CO., KANSAS, DO HEREBY CERTIFY THAT UNDER MY SUPERVISION A SURVEY WAS MADE OF A TRACT OF LAND IN THE NE1/4 OF SECTION 26, T17S - R5W OF THE 6TH P.M. AND DESCRIBED AS FOLLOWS:

THAT LAND LYING SOUTH OF THE SECTION LINE BETWEEN SECTIONS 23 & 26, T17S R5W, TO THE CENTERLINE OF THE SMOKY HILL RIVER, BETWEEN THE EAST LINE OF LINCOLN STREET EXTENDED AND THE WEST LINE OF WASHINGTON STREET EXTENDED.

I, ALSO CERTIFY THAT THE ABOVE PLAT IS A TRUE EXHIBIT OF SAID SURVEY AS FAR AS IT IS KNOWN TO ME.

SURVEY CALLED FOR BY MR. JOHNSON - MARQUETTE STATE BANK

SIGNED ON THIS 23rd DAY OF APRIL, 1974.

Melvin Ferguson
MELVIN FERGUSON
COUNTY ENGINEER
MCPHERSON CO., KANSAS



MICROFILM