

A SURVEY OF A TRACT OF LAND IN THE
SW $\frac{1}{4}$, SE $\frac{1}{4}$, SECTION 23, T17S, R5W
MC PHERSON COUNTY, KANSAS

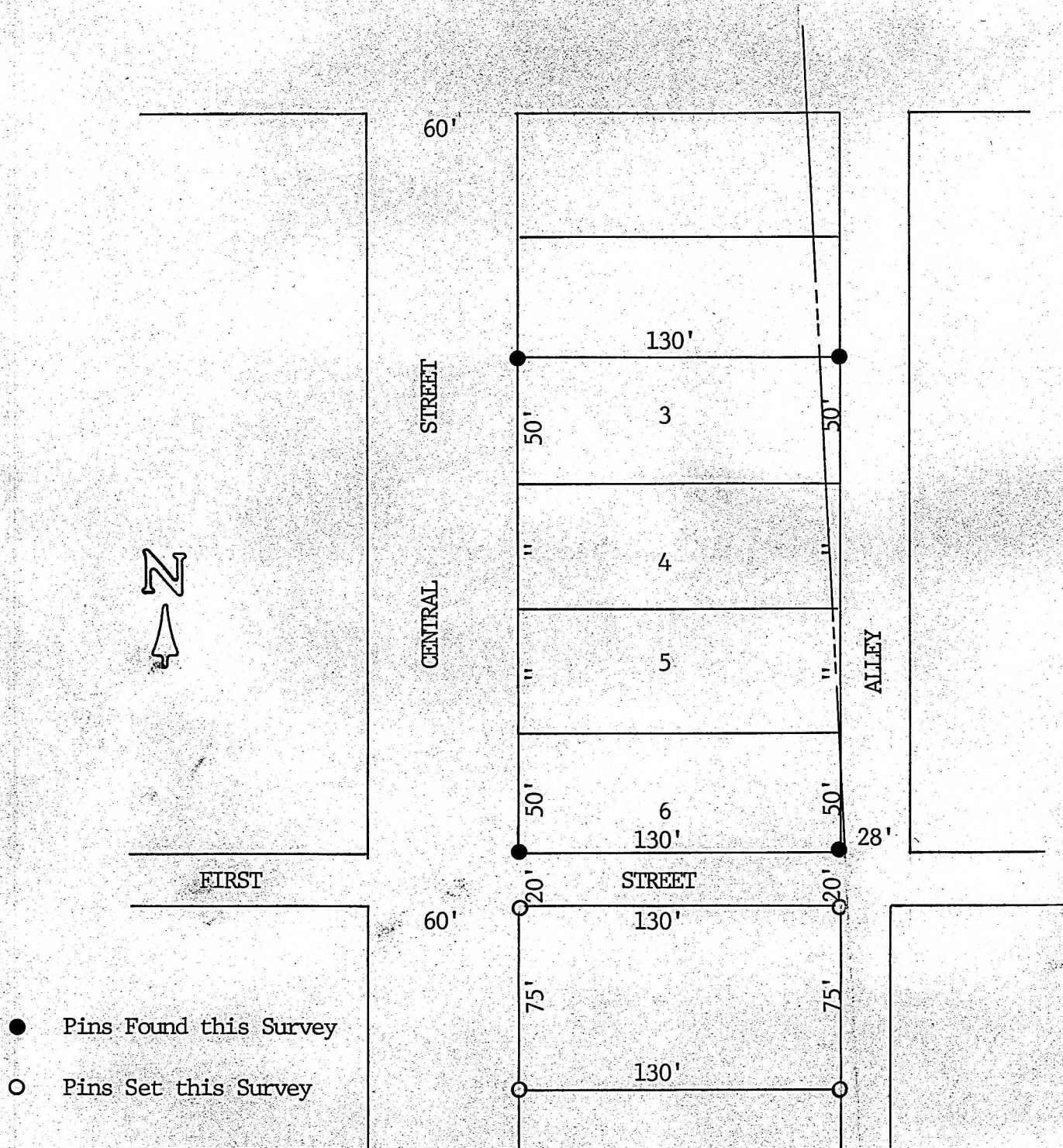

State of Kansas)
County of McPherson) SS

I, Melvin Ferguson, County Engineer of McPherson County, Kansas, do hereby certify that under my supervision a survey was made of a tract of land in the SW $\frac{1}{4}$, SE $\frac{1}{4}$, Section 23, T17S, R5W of the 6th P.M. and described as follows:

Beginning 20 feet South of the SW corner of Lot 6, Block 1, Fositer's Addition to the City of Marquette, Kansas; thence South along the East side of Central Street 75 feet; thence East parallel with First Street 130 feet; thence North to South side of First Street 75 feet; thence West 130 feet to the place of beginning. The above plat is a true exhibit of said survey as far as it is known to me.

Survey called for by Gertrude Shields

Signed this 15th day of October, 1974

Melvin Ferguson
Melvin Ferguson, P. E.
County Engineer
McPherson County, Kansas



MICROFILM