

HERB MONROE  
LICENSED SURVEYOR NO. 122  
(913) 827-7069 (Home)  
(913) 263-2625  
301 N. Broadway Box 97  
Abilene, Kansas 67410

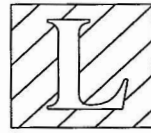

Landmark  
SURVEYING & MAPPING

SURVEYORS CERTIFICATE

⊙ Bars Found  
• Bars Set

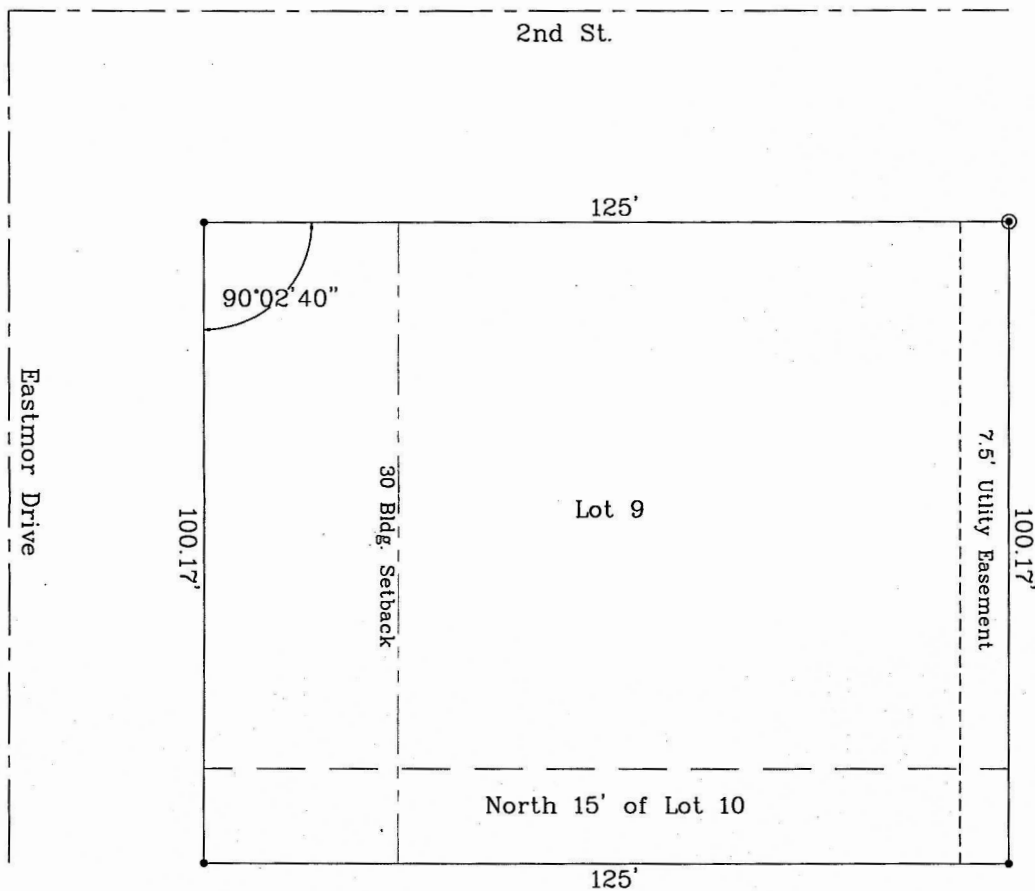

DESCRIPTION

Lot 9 and the North 15' of Lot 10 Block 1, Eastmor Addition to the City of Marquette,  
McPherson County, Kansas.

Survey for:  
File L96-69



*Herbert Monroe*

I HEREBY CERTIFY THAT THIS  
IS A TRUE AND ACCURATE PLAT  
OF THE ABOVE DESCRIBED  
PROPERTY TO THE BEST OF MY  
KNOWLEDGE.