

HERB MONROE
LICENSED SURVEYOR NO. 122
(913) 827-7069 (Home)
(913) 263-2625
301 N. Broadway Box 97
Abilene, Kansas 67410

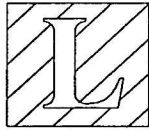

Landmark
SURVEYING & MAPPING

SURVEYORS CERTIFICATE

•Bars Set

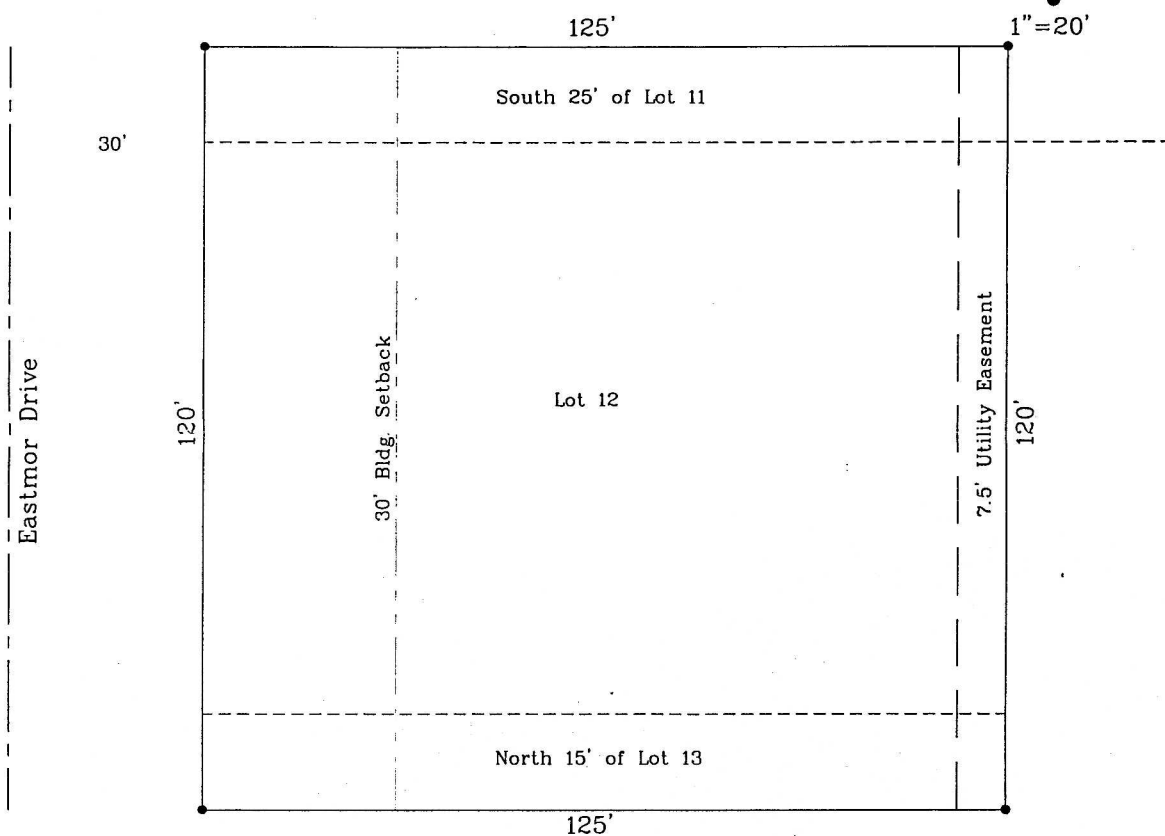

DESCRIPTION

The South 25' of Lot 11 and all of Lot 12, and the North 15' of Lot 13 in Bloc.
1 Eastmor Addition to the City of Marquette, McPherson County, Kansas.



Herb Monroe

Survey for: Marquette Farmers State Bank
File L96-77

I HEREBY CERTIFY THAT THIS
IS A TRUE AND ACCURATE PLAT
OF THE ABOVE DESCRIBED
PROPERTY TO THE BEST OF MY
KNOWLEDGE.