

Melanie L. Thrower, P.E., L.S.
P.O. Box 662
McPherson, KS 67460
241-0950 FAX 241-5086

Locate/ Set Lot Pins
Cindy Kolacny
206 N. Jackson Street
Marquette, KS

SCALE 1" = 50'

D, R, or P Record or Plat (M) Measured

- Set 3/4" x 24" Rebar w/ surveyor cap

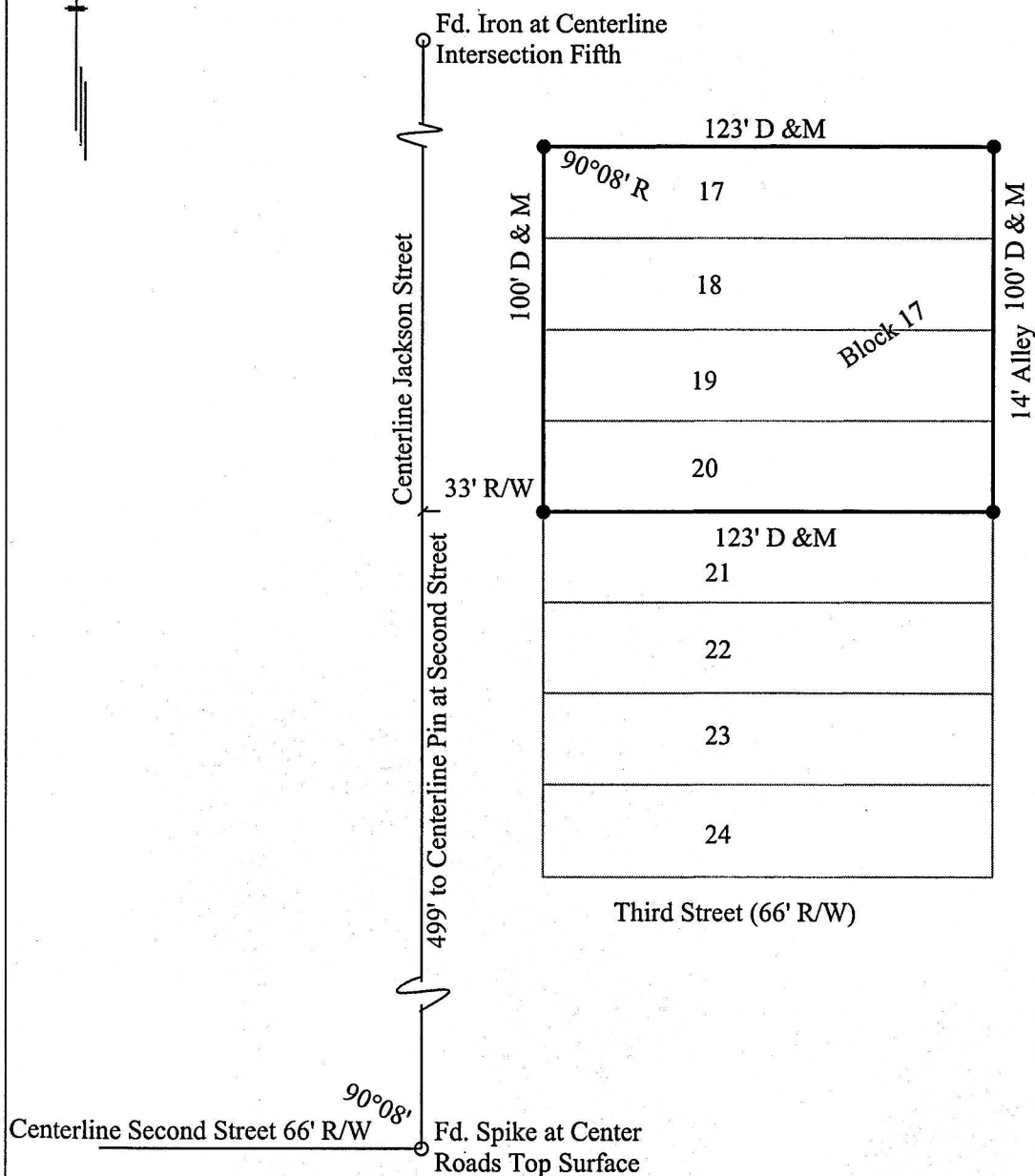

Legal Description: Lots 17, 18, 19 and 20, Block 14, Marquette, McPherson County, Kansas according to the recorded plat thereof.

On May 8, 2002 this survey was completed in the field by Melanie L. Thrower.

Surveyor's note: Research at the County finds no recorded surveys in Block 17, however past surveys in the original town are prevalent to centerline of platted streets. I found three metal objects along the west line of Block 17, none of which fit the platted street width and each differing from the other and typical property monuments and therefore assume these objects were placed by past property owners in constructing their sidewalks, fences, etc, and not as surveyed property corners. The lot corners hereby surveyed represent the location of the lots with respect to the centerline monuments found on the line found along Second Street used in a past recorded survey at County Public Works.