

Locate/ Set Lot Pins

SCALE 1"=50'

R= Record P=Plat M= Measured

- Found Pin
- Set $\frac{1}{2}$ " x 24" rebar and surveyor's ID
- ⊙ Drill hole in concrete

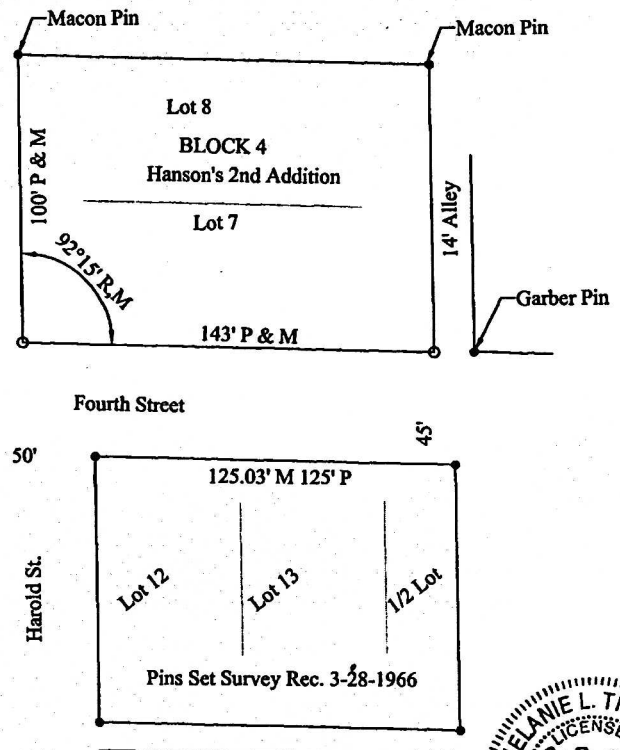
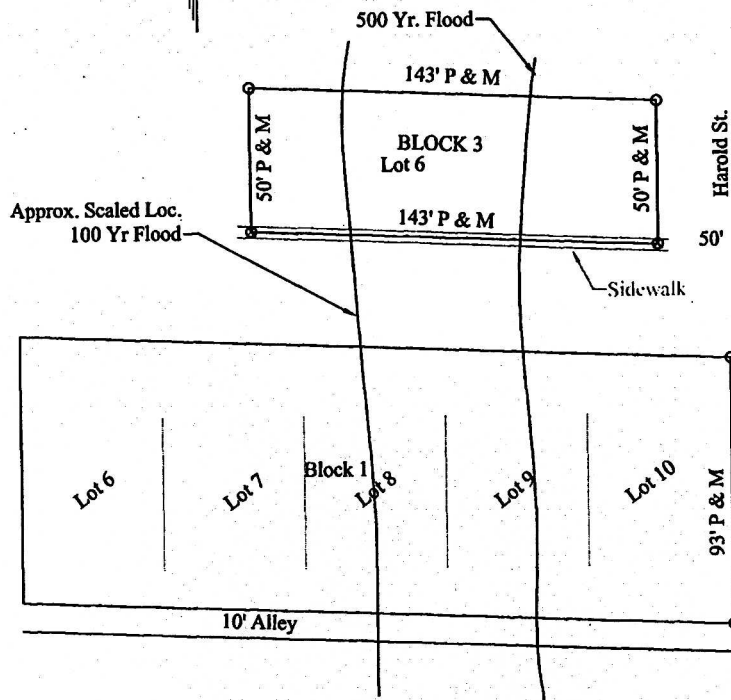

Melanie L. Thrower, P.E., L.S.
P.O. Box 662
McPherson, KS 67460
241-0950 FAX 241-5086

Legal Description: Lots Lots 6-10, block 1, Lot6, Block 3, and Lots 7-8 Block 4, Hanson's Second Addition to Marquette, McPherson County, Kansas according to the recorded plat thereof.

On Feb. 3, 2005 this survey was completed in the field by Melanie L. Thrower.

