

A SURVEY OF THE SOUTH 85' except the WEST 50' OF LOT 13 OF THE ORIGINAL TOWNSITE OF THE CITY OF LINDSBORG, MCPHERSON COUNTY, KANSAS

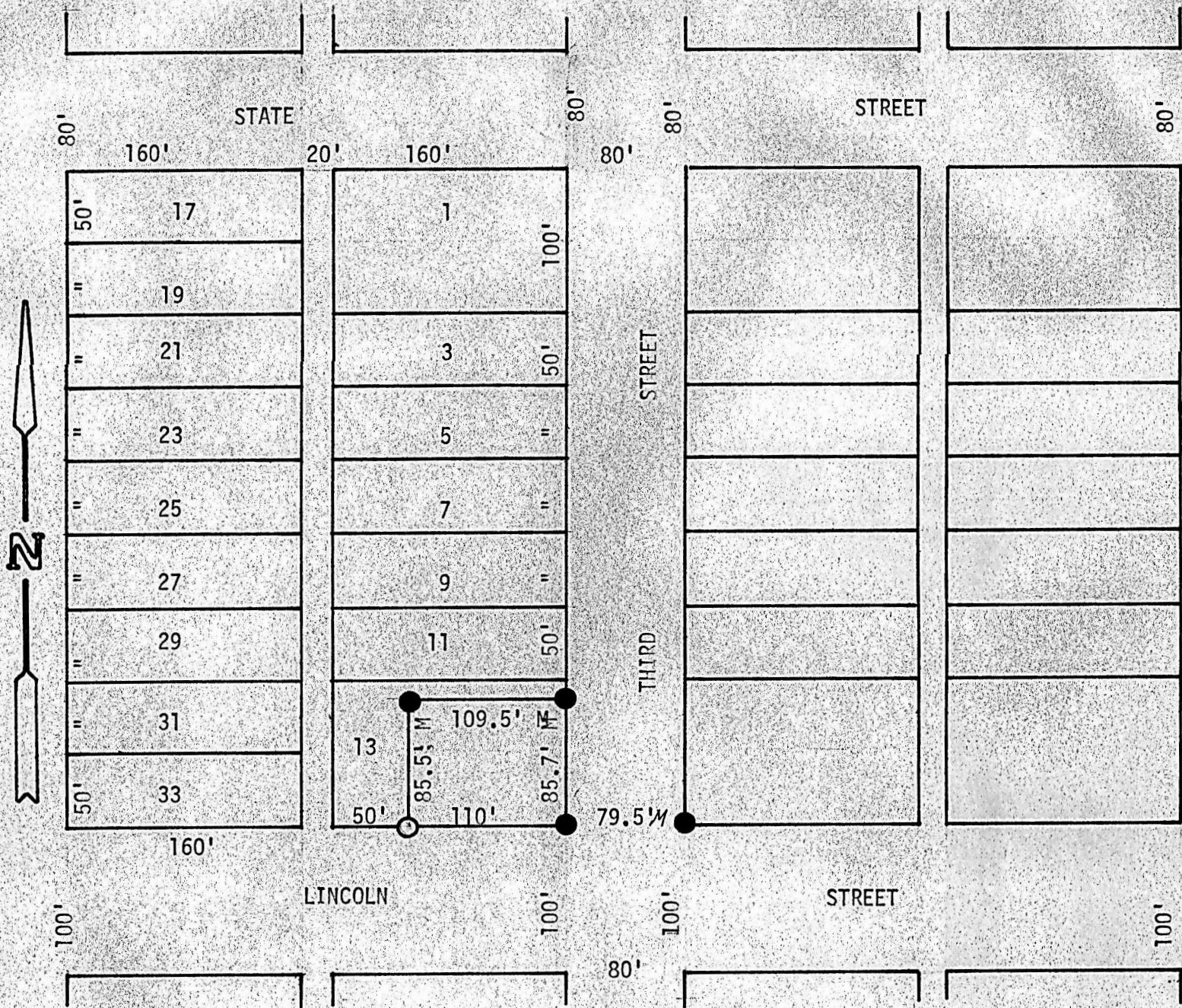

- Pins found this survey
- Pin set this survey

STATE OF KANSAS) SS
COUNTY OF MCPHERSON)

I, Francis R. Rankin, County Engineer of McPherson County, Kansas, do hereby certify that the above survey was made under my supervision of the South 85 feet except the West 50 feet of Lot 13 of the Original Townsite of the City of Lindsborg, McPherson County, Kansas, and that the above plat is true and correct so far as it is known to me.

Survey called for by Colonial Savings and Loan

Signed this 2 day of June, 1972.

Francis R. Rankin

Francis Rankin
County Engineer
McPherson, Kansas

