

A SURVEY OF PART OF LOT 27 AND ALL OF LOT 29,  
FIRST STREET, ORIGINAL TOWN, LINDSBORG, KANSAS

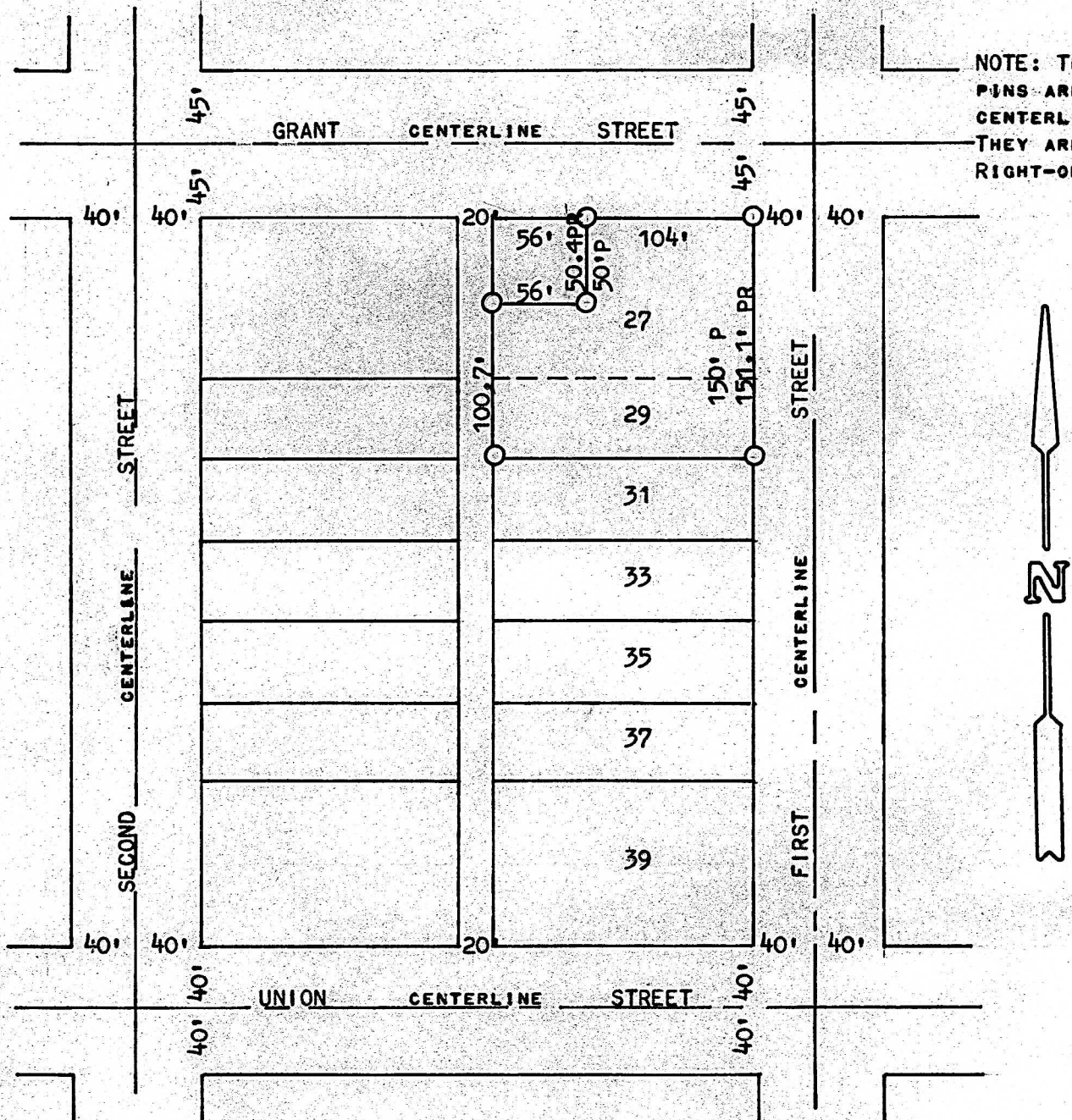

NOTE: THE TWO EAST  
PINS ARE SET FROM  
CENTERLINE STREET.  
THEY ARE NOT R.R.  
RIGHT-OF-WAY.

○ PINS SET THIS SURVEY

STATE OF KANSAS )  
COUNTY OF MCPHERSON ) SS

I, MELVIN FERGUSON, COUNTY ENGINEER OF MCPHERSON COUNTY, KANSAS, DO HEREBY  
CERTIFY THAT UNDER MY SUPERVISION A SURVEY WAS MADE OF THE EAST 104 FEET OF THE  
NORTH  $\frac{1}{2}$  OF LOT 27, AND THE SOUTH  $\frac{1}{2}$  OF LOT 27, AND ALL OF LOT 29, FIRST STREET,  
ORIGINAL TOWN, LINDSBORG, KANSAS, AND THAT THE ABOVE PLAT IS A TRUE EXHIBIT OF  
SAID SURVEY AS FAR AS IT IS KNOWN TO ME.

SURVEY CALLED FOR BY WILLARD KEDING.

SIGNED THIS 2<sup>nd</sup> DAY OF AUGUST, 1974.

*Melvin Ferguson*  
MELVIN FERGUSON  
COUNTY ENGINEER  
MCPHERSON COUNTY, KANSAS  
6772  
KANSAS  
PROFESSIONAL ENGINEER

MICROFILM