

Lot 5 1/2 76, 78 & 80, Main St. Orig Town, Lindsborg Kans

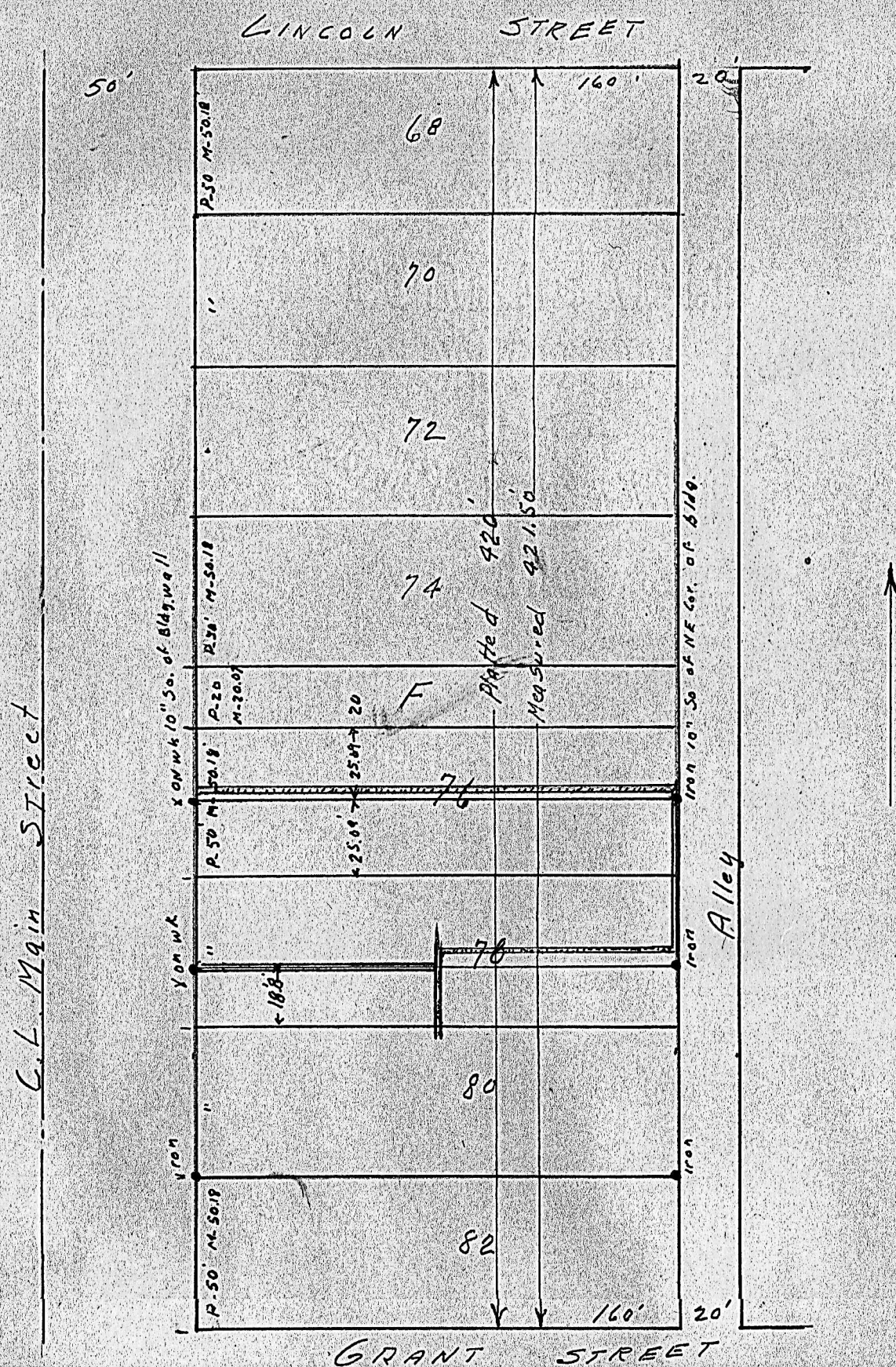

State of Kansas, County of McPherson, ss.

I, G.D. Johnson, Licensed Civil Engineer of the State of Kansas, do hereby certify that I did on the 20th. day of October, 1958 survey the following property South half Lot 76 and north 31.38 ft. Lot 78 Main Street Orig Town of Lindsborg, and the south 18.8 ft. Lot 78 and Lot 80 Main Street, Orig. Town, of Lindsborg, Kansas.

I also certify that accompanying plat is a true exhibit of said survey.

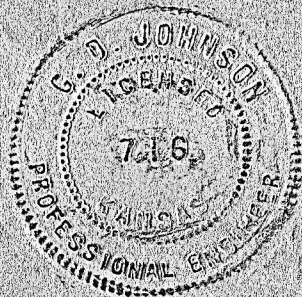

G.D. Johnson

MICROFILM