

A SURVEY IN THE LOT OF 17
MAIN AND GRANT STREETS, ORIGINAL TOWN
LINDSBORG, KANSAS

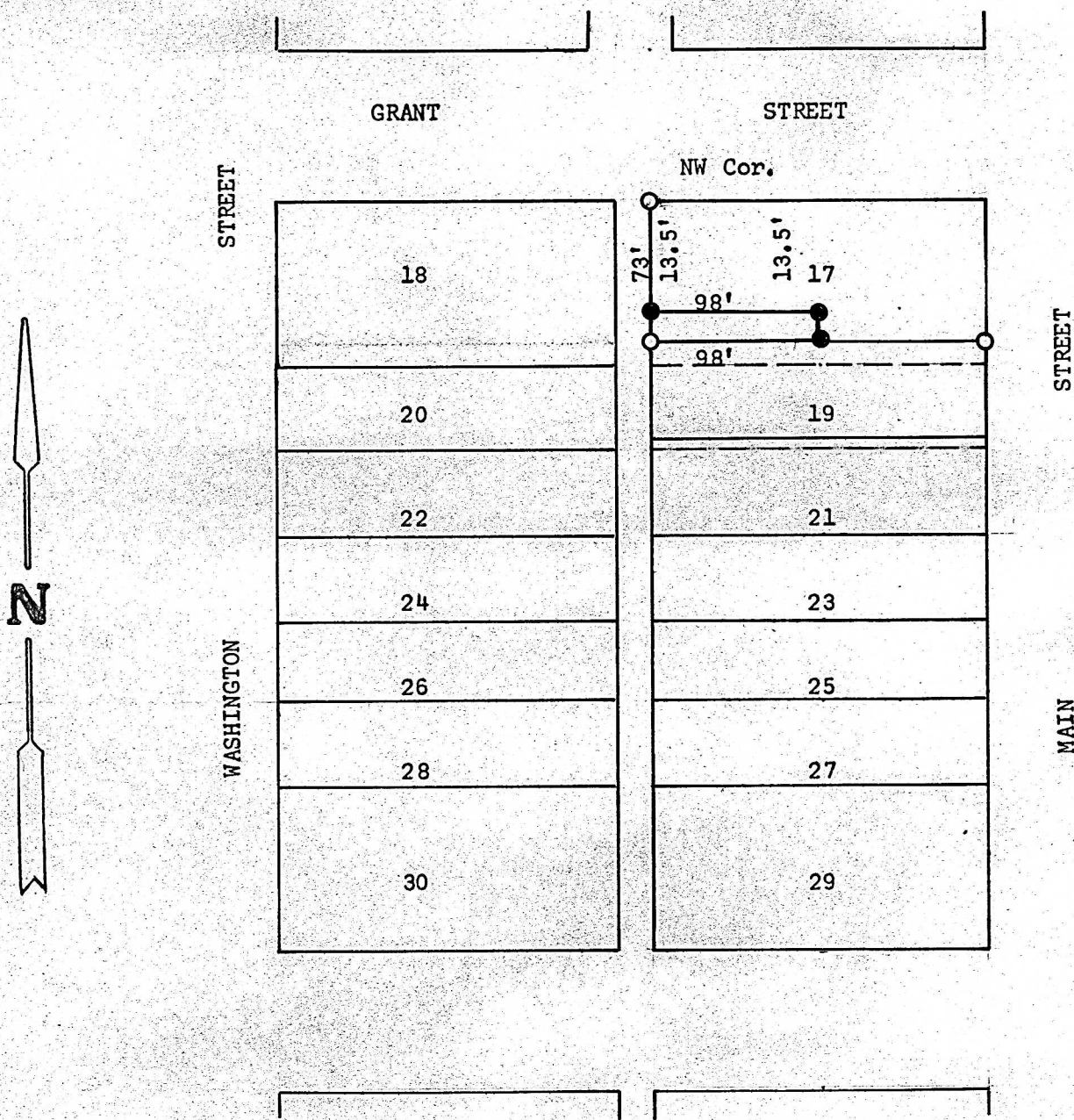

- Pins Set this Survey
- Pins Found this Survey

State of Kansas)
County of McPherson) SS

I, Melvin Ferguson, County Engineer of McPherson County, Kansas do hereby certify that under my supervision a survey was made in the Lot of 17, Main and Grant Streets, Original Town, Lindsborg, Kansas and described as follows:

Commencing at the NW corner of said Lot 17; thence South on Lot Line 73 feet to a point of beginning; thence East parallel with South Lot Line 98 feet; thence South parallel with the West Lot Line 13.5 feet; thence West to West Lot line 98 feet; thence North 13.5 feet to a point of beginning. The above plat is a true exhibit of said survey as far as it is known to me.

Survey called for by Lester Raymer

Signed this 9th day of May, 1974

Melvin Ferguson
Melvin Ferguson, P. E.
County Engineer
McPherson County, Kansas

