

A SURVEY OF THE N 1/2 OF LOT 77
ORIGINAL TOWN, MAIN STREET
LINDSBORG, KANSAS

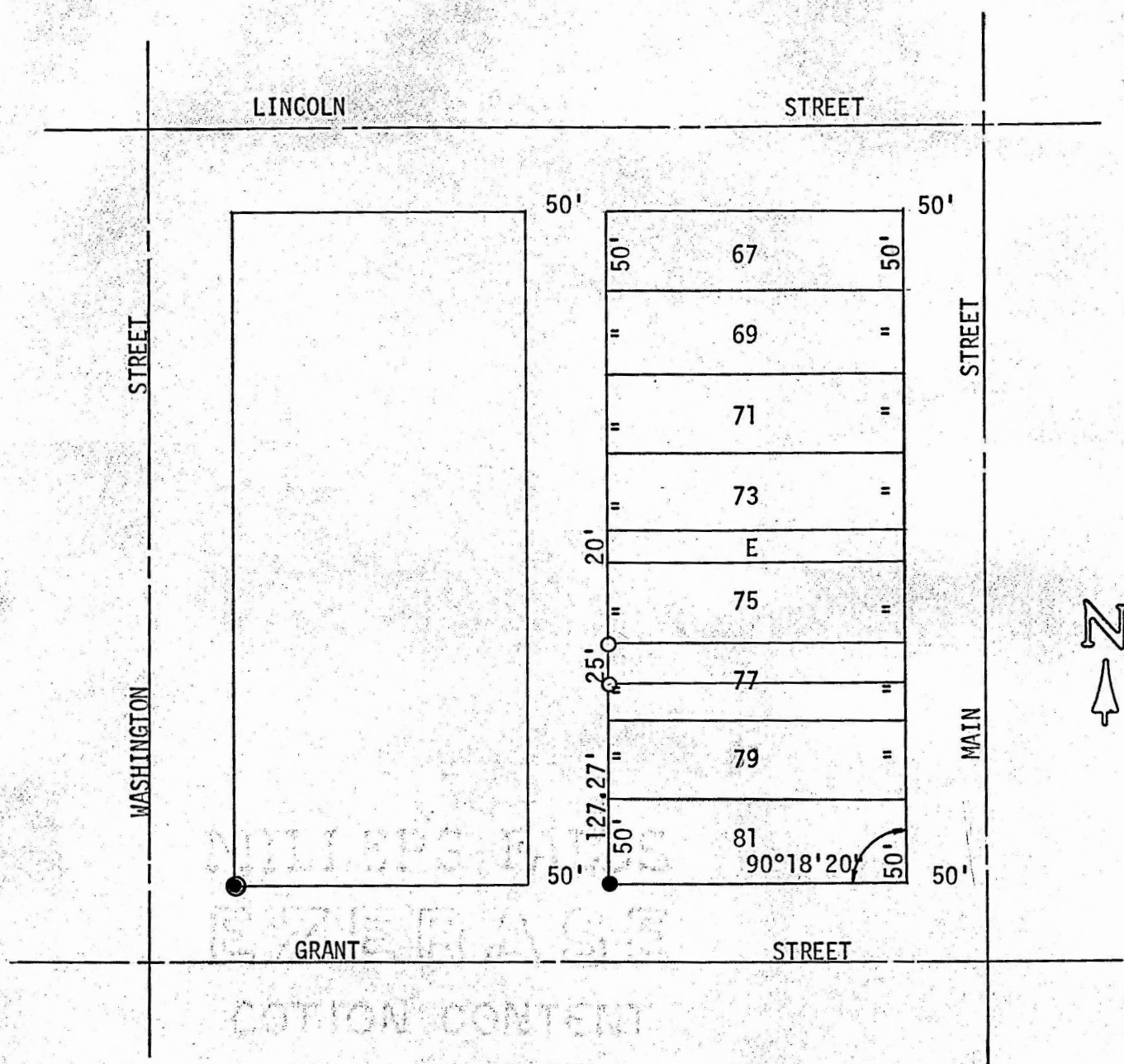

- Pins Set on Building Line 2.05' North of Property Line
See recorded deed, Book 176, Page 260, Register of Deeds Office
- Pin Set
- Pin Found

State of Kansas)
County of McPherson) SS

I, F. R. Rankin, County Engineer of McPherson County, Kansas, do hereby certify that under my supervision a survey was made of the N 1/2 of Lot 77, Original Town, Main Street to the City of Lindsborg, Kansas, and the above plat is a true exhibit of said survey as far as it is known to me.

Survey called for by Dorothy Esping

Signed this 6 day of November, 1973

F. R. Rankin
F. R. Rankin, P. E.
Administrator of P.W. & County Engr.
McPherson County, Kansas

