

A SURVEY  
East 35 Feet Lot 72  
East 60 feet of Lots 68 & 70  
Washington Street  
Lindsborg, Kansas

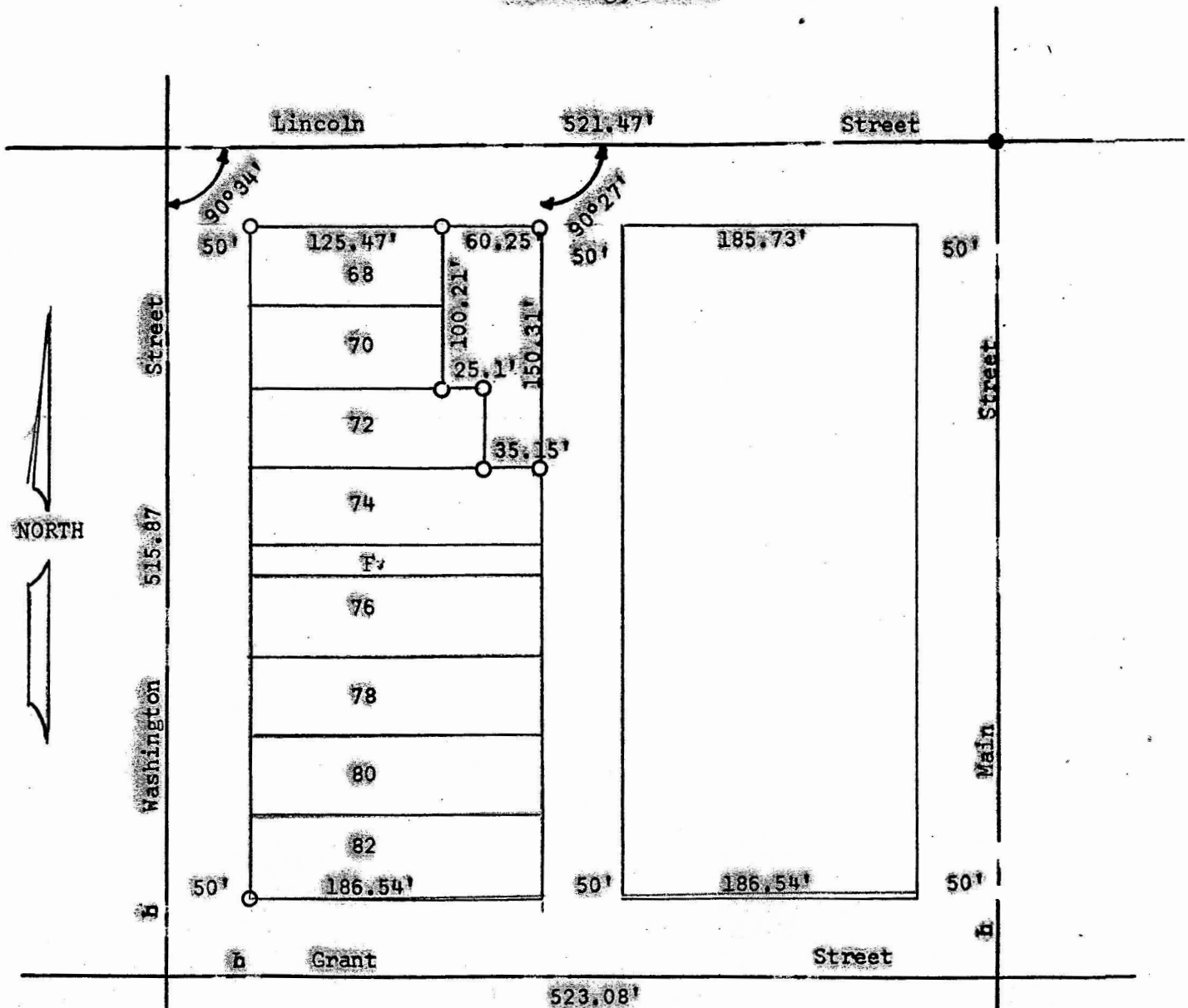

- Set Pins This Survey
- Found Pins This Survey

State of Kansas     )  
                                  SS  
County of McPherson)

I, Francis R. Rankin, County Engineer of McPherson County Kansas, do hereby certify that the above survey was done under my supervision of the East 35 feet of Lot 72, and the East 60 feet of Lots 68 and 70 of Washington Street in the City of Lindsborg, Kansas, and that the accompanying plat is a true exhibit of said survey as far as it is known to me.

Survey called for by John Heline