



# Garber Surveying Service, P.A.

217 East 1st, Suite 16 Hutchinson, KS 67501

Proj. No. G86-470

SURVEY FOR: Ken Froese

DESCRIPTION: A portion of Lot 9, Inman Industrial Park Replat a replat of a portion of Inman Industrial Park, McPheson County, Kansas as described on the attached sheet.

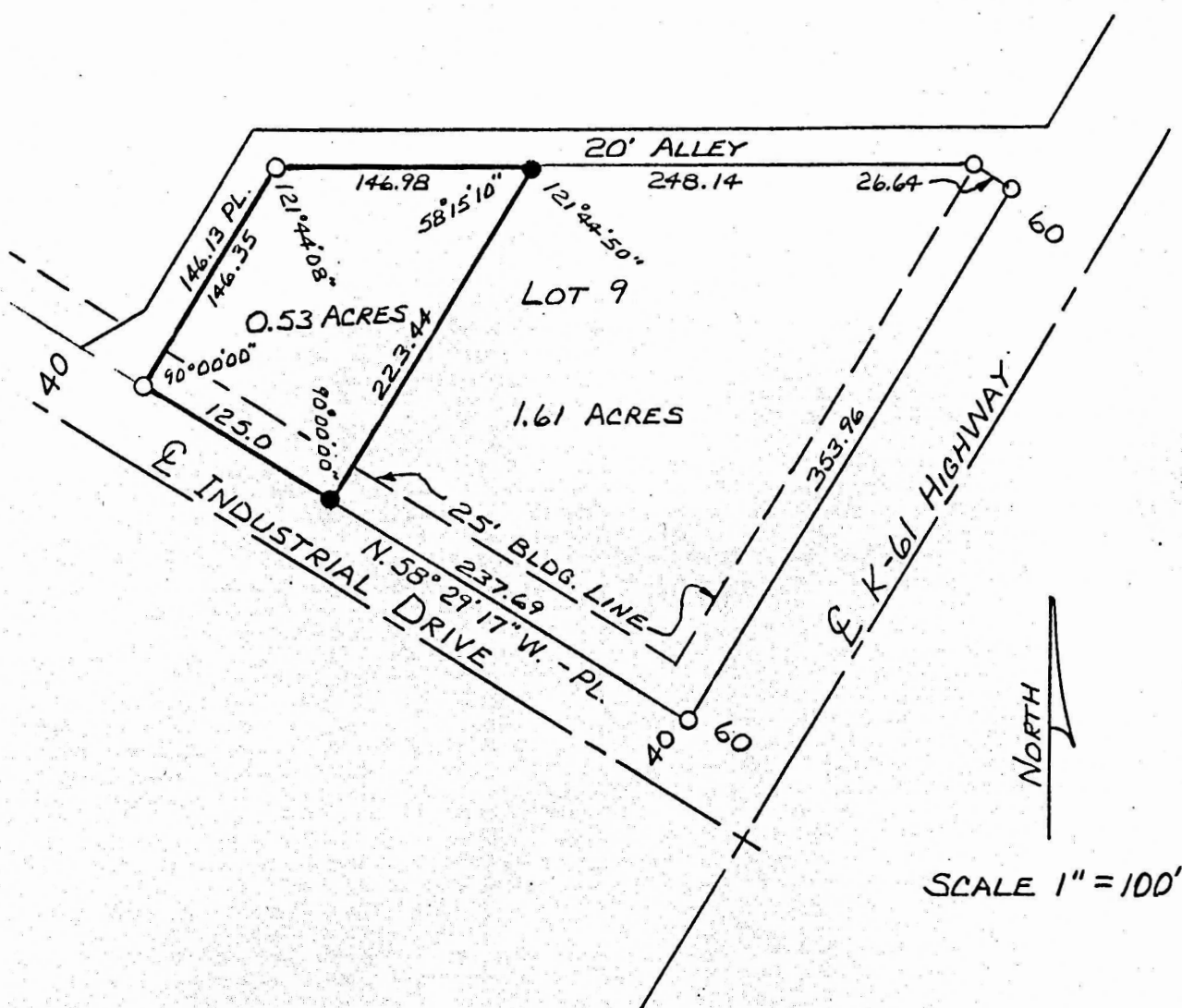

## SURVEYOR'S CERTIFICATE:

I hereby certify this plat to be a true, correct and complete representation of the property described above and on the attached sheet as surveyed under my supervision, this 8th of July, 1986.



*Daniel E. Garber*  
Daniel E. Garber RLS #683