

DESCRIPTION:
 LOTS 3 AND 4, BLOCK 2, VALLEY VIEW SUBDIVISION A REPLAT OF LOTS 2 THRU 10 BLOCK B AND LOTS 1 THRU 20, BLOCK C, VALLEY VIEW ADDITION TO THE CITY OF INMAN A SUBDIVISION IN THE EAST HALF OF THE NORTHWEST QUARTER OF SECTION 16, TOWNSHIP 21 SOUTH, RANGE 4 WEST, MCPHERSON COUNTY, KANSAS.

GENERAL NOTES:
 1) NO TITLEWORK WAS PROVIDED BY CLIENT FOR SUBJECT PROPERTY. ALL EASEMENTS AND RIGHTS-OF-WAYS AFFECTING SUBJECT PROPERTY MAY NOT BE SHOWN.

SURVEYORS CERTIFICATE:
 I HEREBY CERTIFY THAT THIS SURVEY WAS MADE UNDER MY SUPERVISION ON MAY 3, 2017.

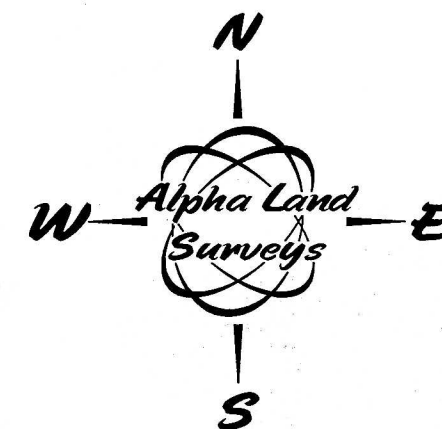
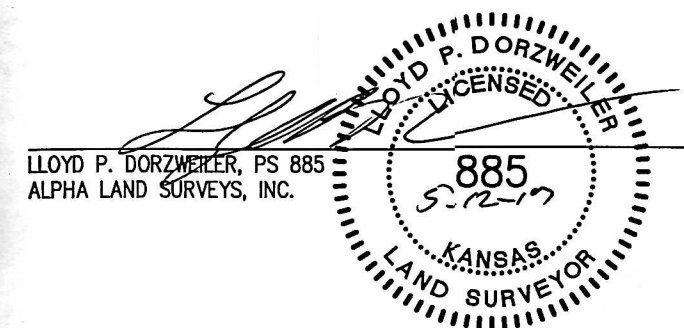

0 40 80

BASIS OF BEARINGS IS NAD83 GRID
 KANSAS SOUTH ZONE

LEGEND

- — FOUND 1/2" REBAR WITH PLASTIC CAP STAMPED "MELS LS 1297"
- △ — FOUND SECTION SUBDIVISION CORNER
- ⊗ — FOUND "X" CUT IN CONCRETE
- ▲ — SET 1/2"x24" REBAR WITH CAP STAMPED "ALPHA CLS-184"
- ⊗ — SET "X" CUT IN CONCRETE
- ⊠ — RIGHT-OF-WAY MARKER
- R — RECORD
- M — MEASURED
- C — CALCULATED MEASURE
- PRO — PRORATED
- POB — POINT OF BEGINNING

SURVEY FOR:		STRAWN CONTRACTING	
SURVEY TYPE:		BOUNDARY	
Alpha Land Surveys, Inc.		216 WEST SECOND AVENUE HUTCHINSON, KANSAS 67501 PH: (620) 728-0012 FAX: (620) 728-0413	
SURVEY DATE:	04/26/2017	PLOT DATE:	05/03/2017
DRAWN BY:	RB	PROJ. NO.:	170079B
CHECKED BY:	LPD	SHEET	1 OF 1