

McPherson Engineering & Land Surveying
Melanie L. Thrower, P.E., L.S.
1457 N. High Dr.
McPherson, KS 67460
620-241-5086

Client: City of Inman

Set East Lot Pins First Industrial Addition of Prairie Grass Addition to the City of Inman in accordance with the recorded plat thereof.

On November 4, 2010, this survey was completed in the field by Melanie L. Thrower, Licensed land surveyor in the State of Kansas as shown on this plat. No title work was provided.

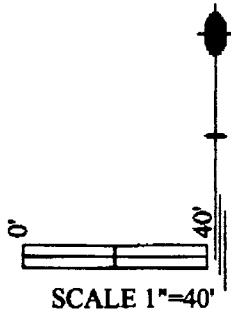

FIRST INDUSTRIAL ADDITION

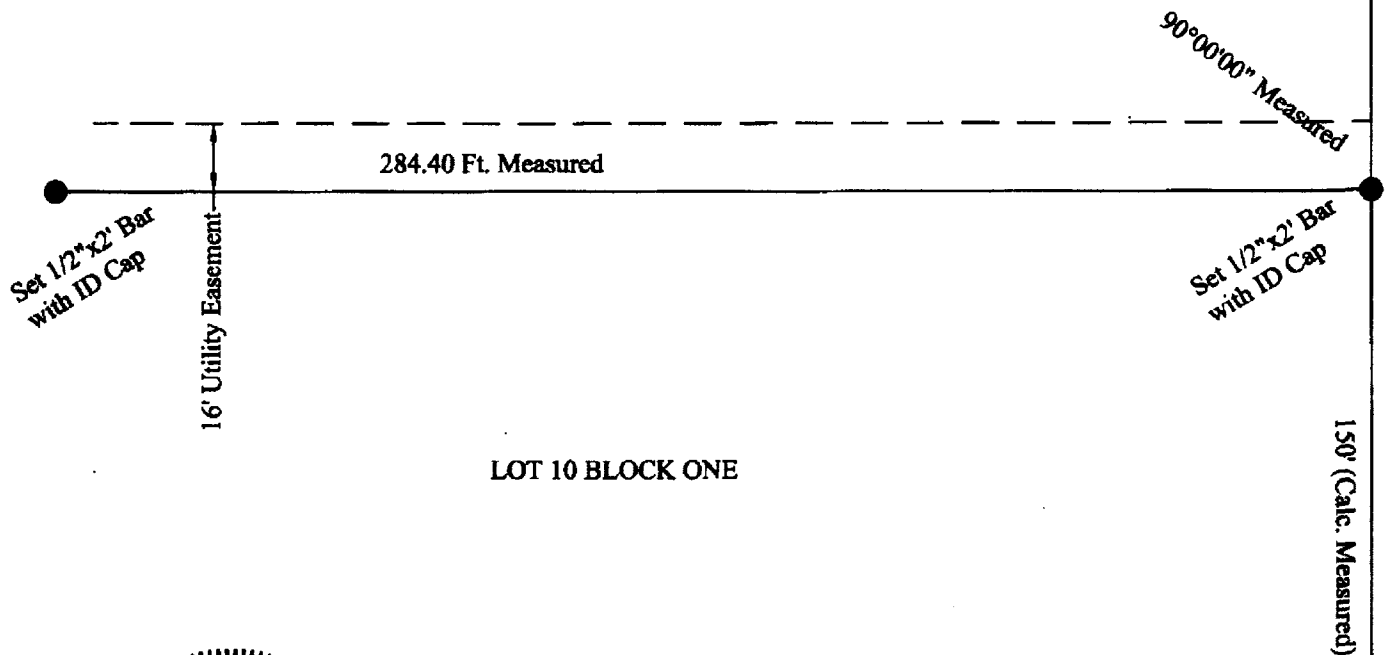

LOT 10 BLOCK ONE

