



Gilson Enterprises

115 W 2nd Suite G
Hutchinson, Kansas 67501
620-665-0069

Boundary Survey

403 E. Center Street
Inman, Kansas

Client: Lonnie and Tina Everhart
203 Harvest Hills Dr.
Inman, Kansas 67546

Legal Description: East Seventy (70) feet of Lots Ten (10), Eleven (11) and Twelve (12), and East Forty-seven (47) feet of Lot Nine (9), Block Eight (8), 1st Addition to Inman, McPherson County, Kansas, also known as 403 E. Center, Inman, Kansas.

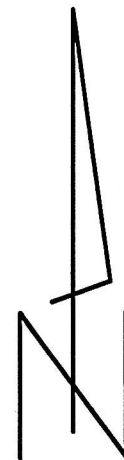

Scale 1" = 50'

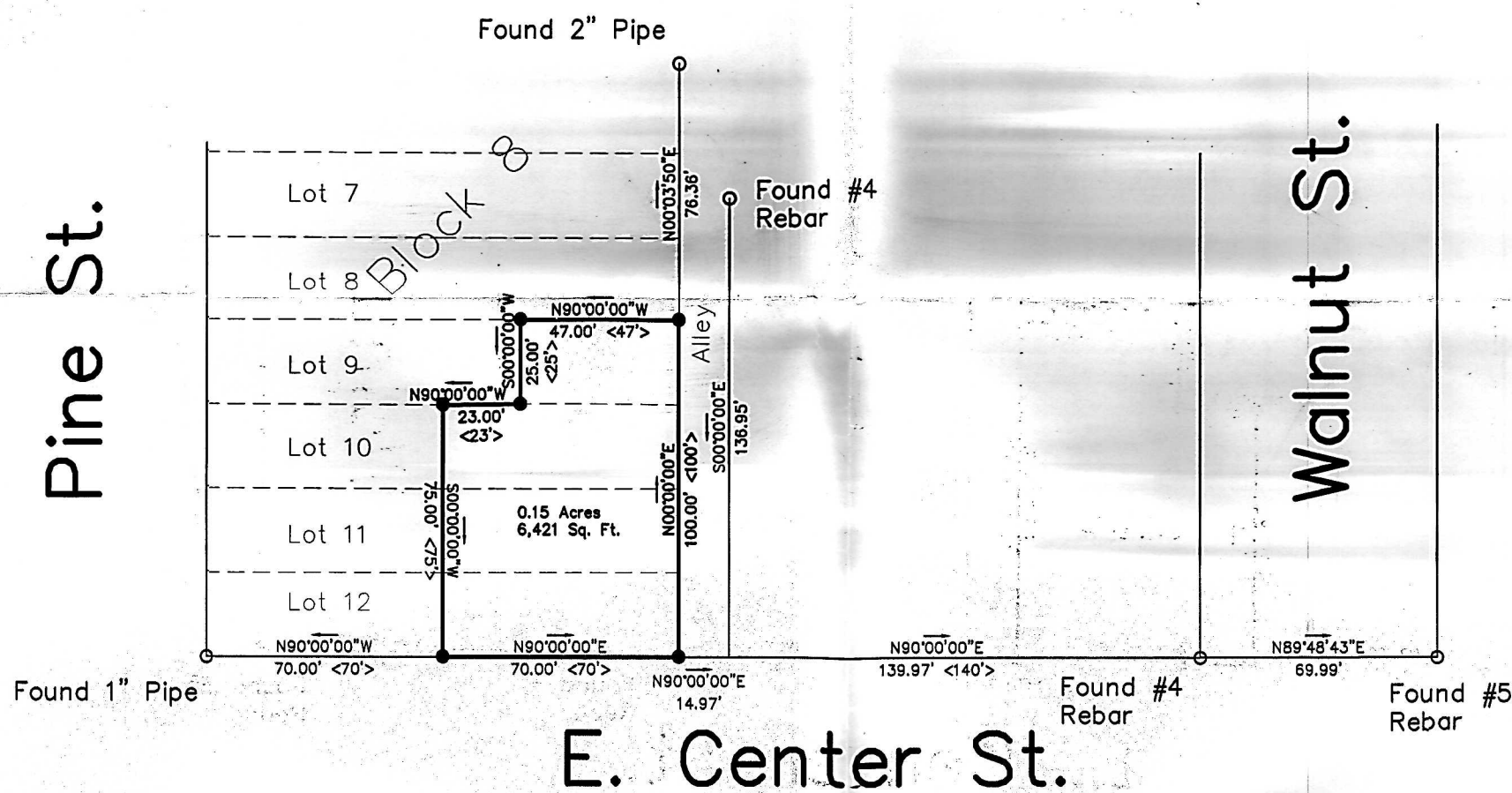

○ Found Monuments

● Set #5 rebar/cap

Bearings are based on Assuming the North R/W of Center Street to be N90°00'00"E between found monuments.

Utilities shown hereon are from apparent surface evidence and available utility maps, and may not be complete. Gilson Enterprises assumes no responsibility for actual location. A professional locating service should be performed before any digging or excavation.

Surveyor's Certificate:

I hereby certify this plat to be a true, correct and complete representation of the property described above as surveyed under my supervision.

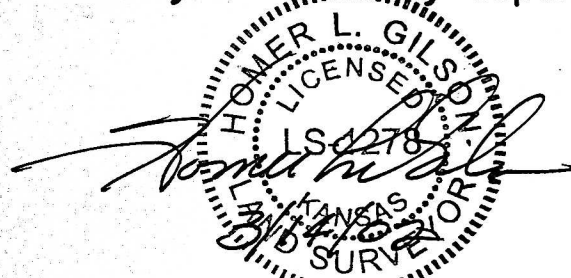

Homer L. Gilson
Kansas RLS#1278

Date: March 14, 2002 Ref: SUR01002

UNLESS SIGNED, SEALED, AND DATED THIS IS A PRELIMINARY PLAT.