

CERTIFICATE OF SURVEY

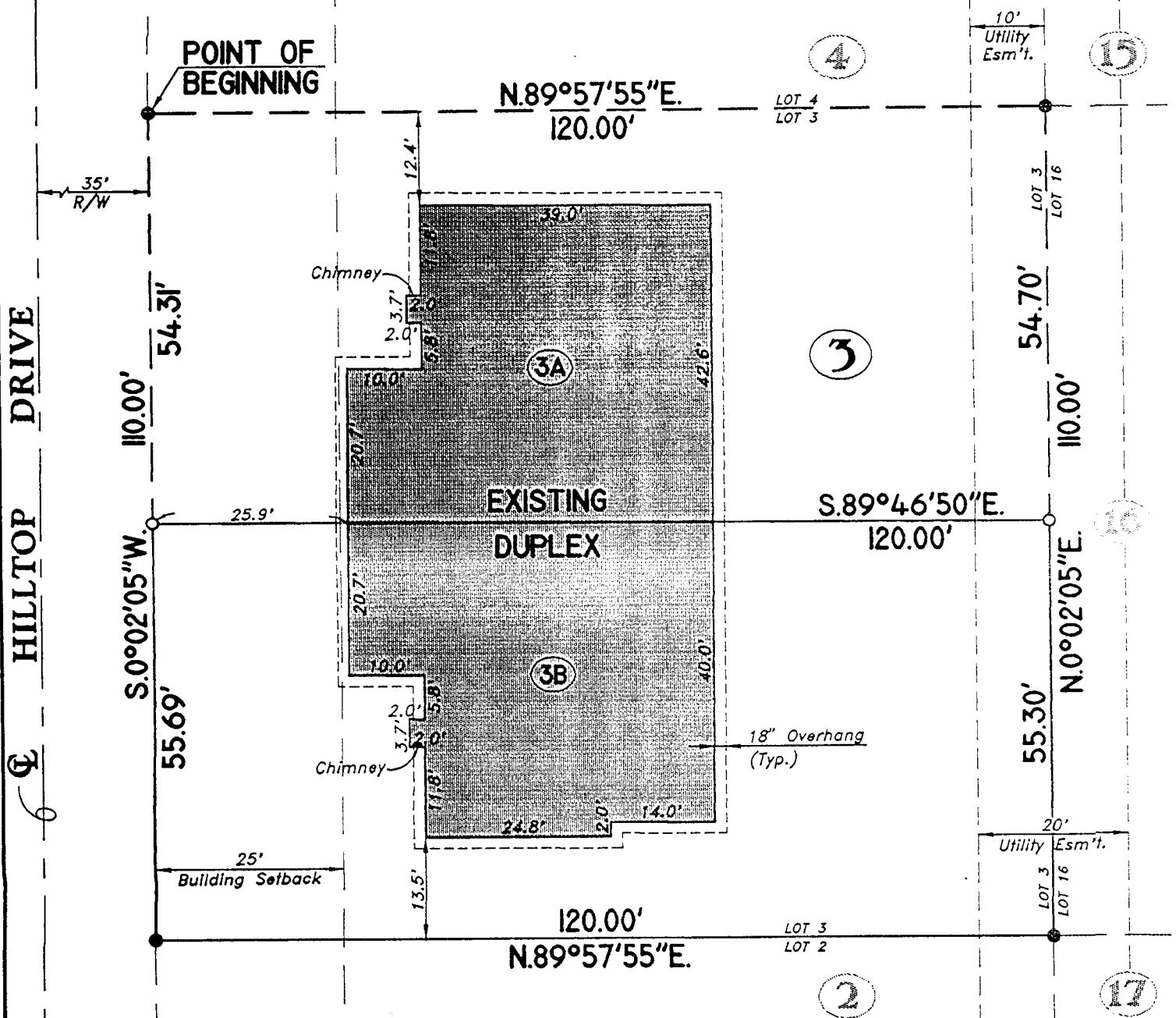

DESCRIPTION (UNIT 3B):

ALL OF LOT 3, FRIESEN EAST, AN ADDITION TO THE CITY OF INMAN, McPHERSON
COUNTY, KANSAS, LESS THE FOLLOWING DESCRIBED TRACT:

BEGINNING AT THE NORTHWEST CORNER OF SAID LOT 3; THENCE ALONG THE WEST
LINE OF SAID LOT 3

S.0°02'05"W. 54.31 FEET; THENCE

S.89°46'50"E. 120.00 FEET TO THE EAST LINE OF SAID LOT 3; THENCE ALONG THE EAST LINE OF SAID LOT 3

N. 0°02'05"E. 54.70 FEET TO THE NORTHEAST CORNER OF SAID LOT 3; THENCE
ALONG THE NORTH LINE OF SAID LOT 3

N.89°57'55"E. 120.00 FEET TO THE POINT OF BEGINNING, THE ABOVE DESCRIBED TRACT CONTAINING 0.153 ACRES (6660 SQ. FT.)

LEGEND

- Found Monument
- Set 1/2" Iron Bar

CERTIFICATION:

THIS IS TO CERTIFY THAT THE ABOVE PLAT AND DESCRIPTION IS TRUE AND CORRECT TO THE BEST OF OUR KNOWLEDGE, AS SURVEYED DURING THE MONTH OF NOVEMBER 1995.

~~BG CONSULTANTS, INC.~~

BY: FRED GIBBS R.L.S.

SCALE: 1"= 20'

PREPARED BY:

BG CONSULTANTS, INC.

ENGINEERS-ARCHITECTS-SURVEYORS

MANHATTAN, KANSAS HUTCHINSON, KANSAS
LAWRENCE, KANSAS EMPORIA, KANSAS

NOVEMBER 1995

H94-349