

Survey for: Gary Ely
By: Garber Surveying Service
217 E. First Ave., Suite 9
Hutchinson, Kansas 67501

DESCRIPTION: A portion of Lots 16, 17, & 18, Block 9, Original
Townsite of Inman, McPherson County, Kansas as described on
the attached sheets.

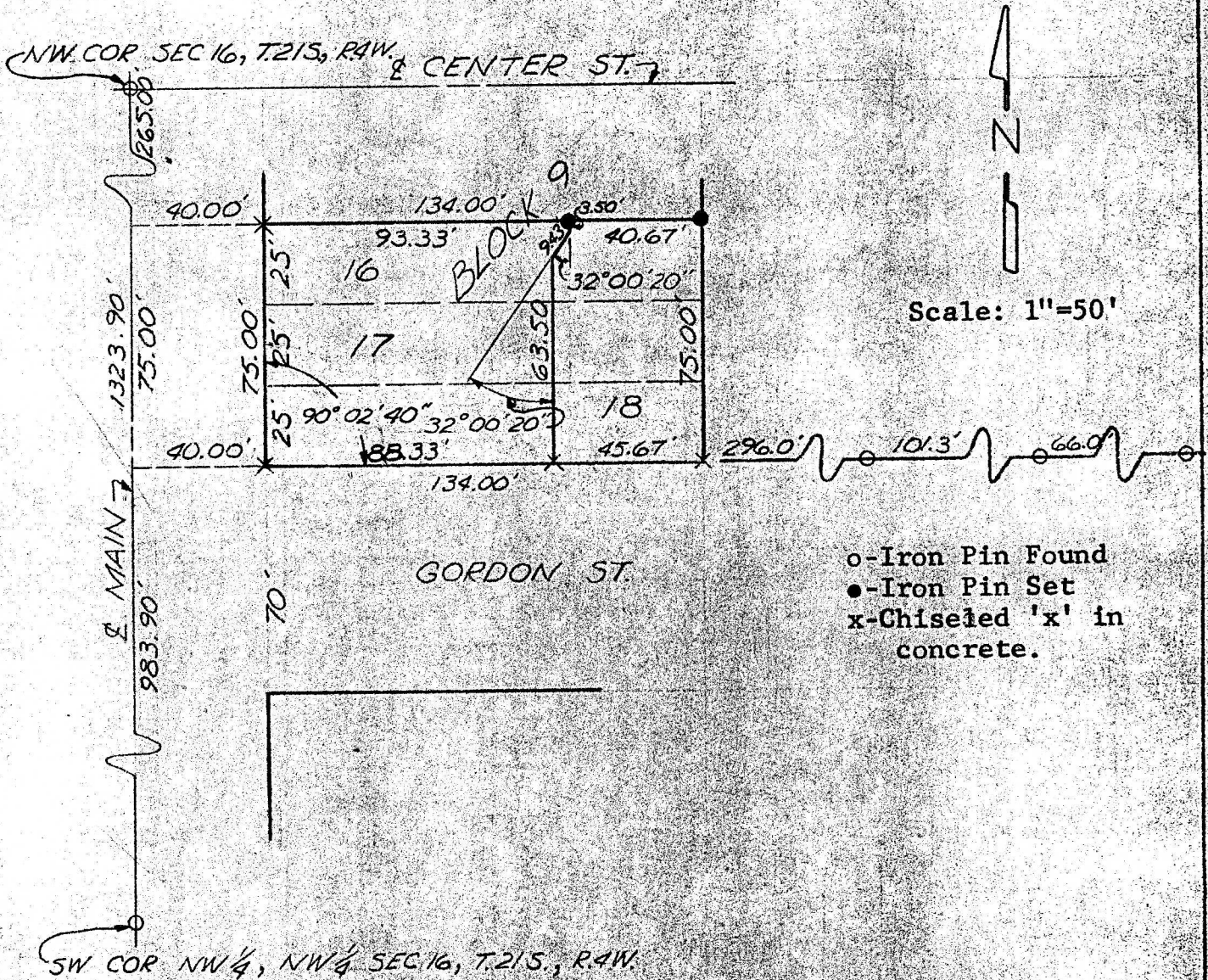

I hereby certify this plat to be a true,
correct and complete representation of the
property described above and on the attached
sheets, as surveyed by me, this 18th day of
May, 1979.

Daniel E. Garber

MICROFILM

G79-51