

A SURVEY OF LOTS 1 & 2, BLOCK 3

ORIGINAL TOWN ADDITION

INMAN, KANSAS

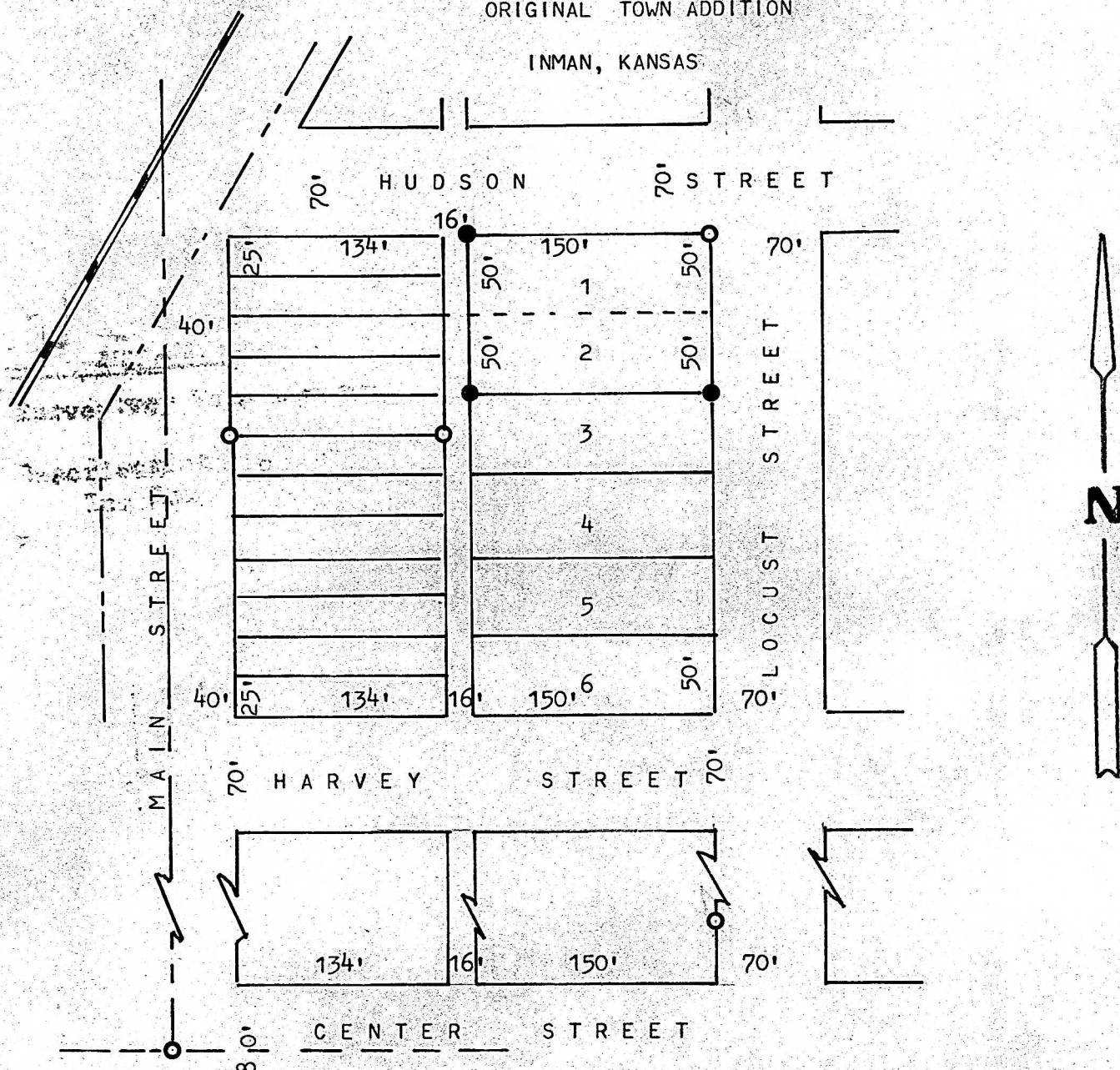

- PINS FOUND THIS SURVEY
- PINS SET THIS SURVEY

STATE OF KANSAS)
COUNTY OF MCPHERSON) SS

I, MELVIN FERGUSON, PROFESSIONAL ENGINEER OF THE STATE OF KANSAS DO HEREBY CERTIFY THAT UNDER MY SUPERVISION A SURVEY WAS MADE OF LOTS 1 & 2, BLOCK 3, ORIGINAL TOWN SITE, TO THE CITY OF INMAN, KANSAS, AND THAT THE ABOVE PLAT IS A TRUE EXHIBIT OF SAID SURVEY AS FAR AS IT IS KNOWN TO ME.

SURVEY CALLED FOR BY ROBERT BARTELS
SIGNED ON THIS 21st DAY OF MARCH, 1977
MELVIN FERGUSON
PROFESSIONAL ENGINEER
MCPHERSON, KANSAS

Melvin Ferguson

