

A SURVEY OF THE EAST 51 FEET OF LOT 17 AND THE WEST 15
FEET OF LOT 18, BLOCK 8, ORIGINAL TOWN IN THE
CITY OF INMAN, KANSAS

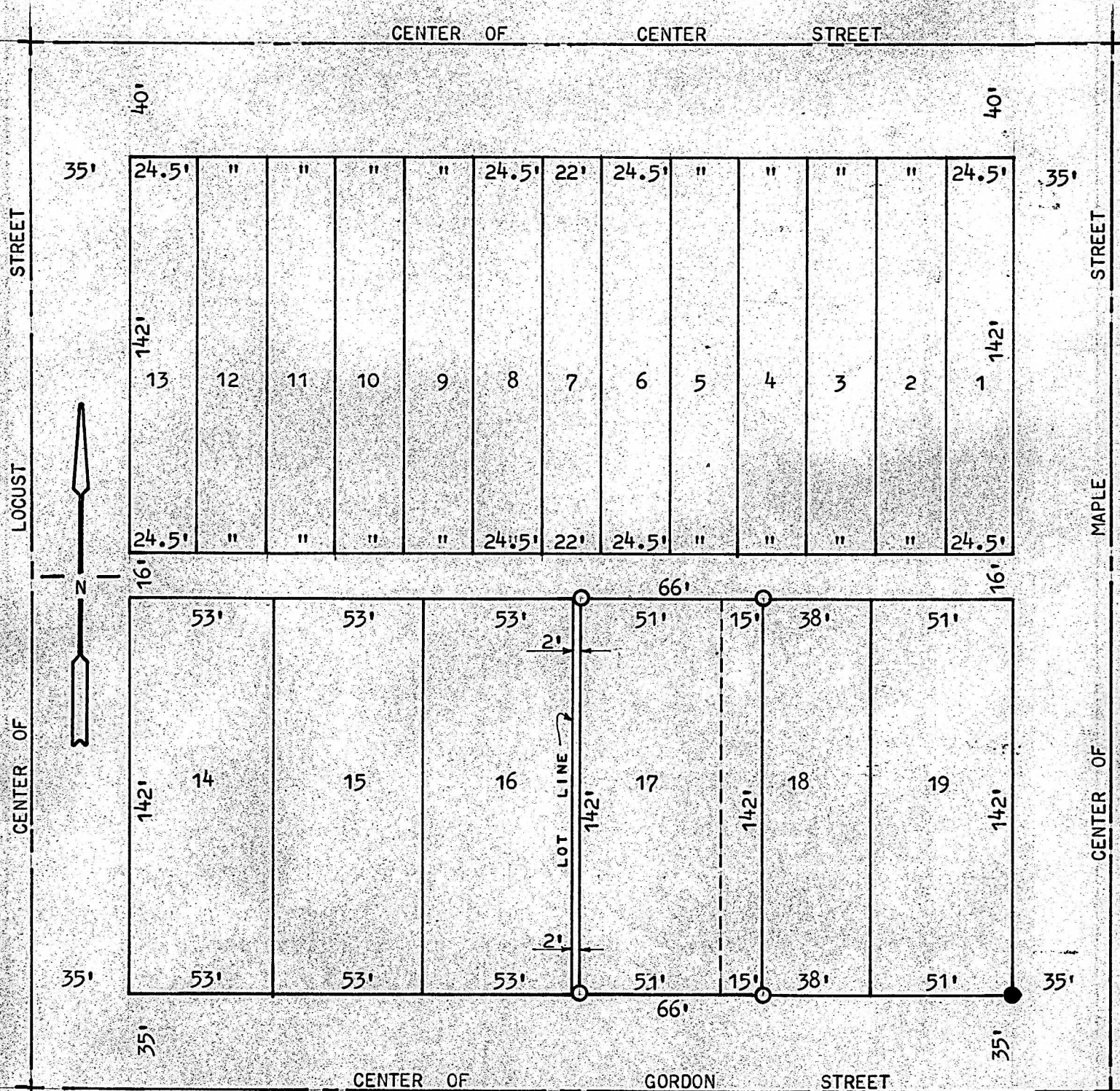

STATE OF KANSAS)
COUNTY OF MCPHERSON) ss

● PINS FOUND THIS SURVEY
○ PINS SET THIS SURVEY

I, FRANCIS RANKIN, COUNTY ENGINEER OF MCPHERSON CO., KANSAS, DO HEREBY CERTIFY
THAT UNDER MY SUPERVISION A SURVEY WAS MADE OF THE EAST 51 FEET OF LOT 17 AND
THE WEST 15 FEET OF LOT 18 IN BLOCK 8, ORIGINAL TOWN IN THE CITY OF INMAN, KANS.
AND THE ABOVE PLAT IS A TRUE EXHIBIT OF SAID SURVEY AS FAR AS IT IS KNOWN TO ME.

SURVEY CALLED FOR BY GEORGE TOEWS.

SIGNED ON THIS 3 DAY OF MAY, 1971.

F. R. Rankin
F. R. RANKIN
COUNTY ENGINEER
MCPHERSON CO., KANSAS



MICROFILM