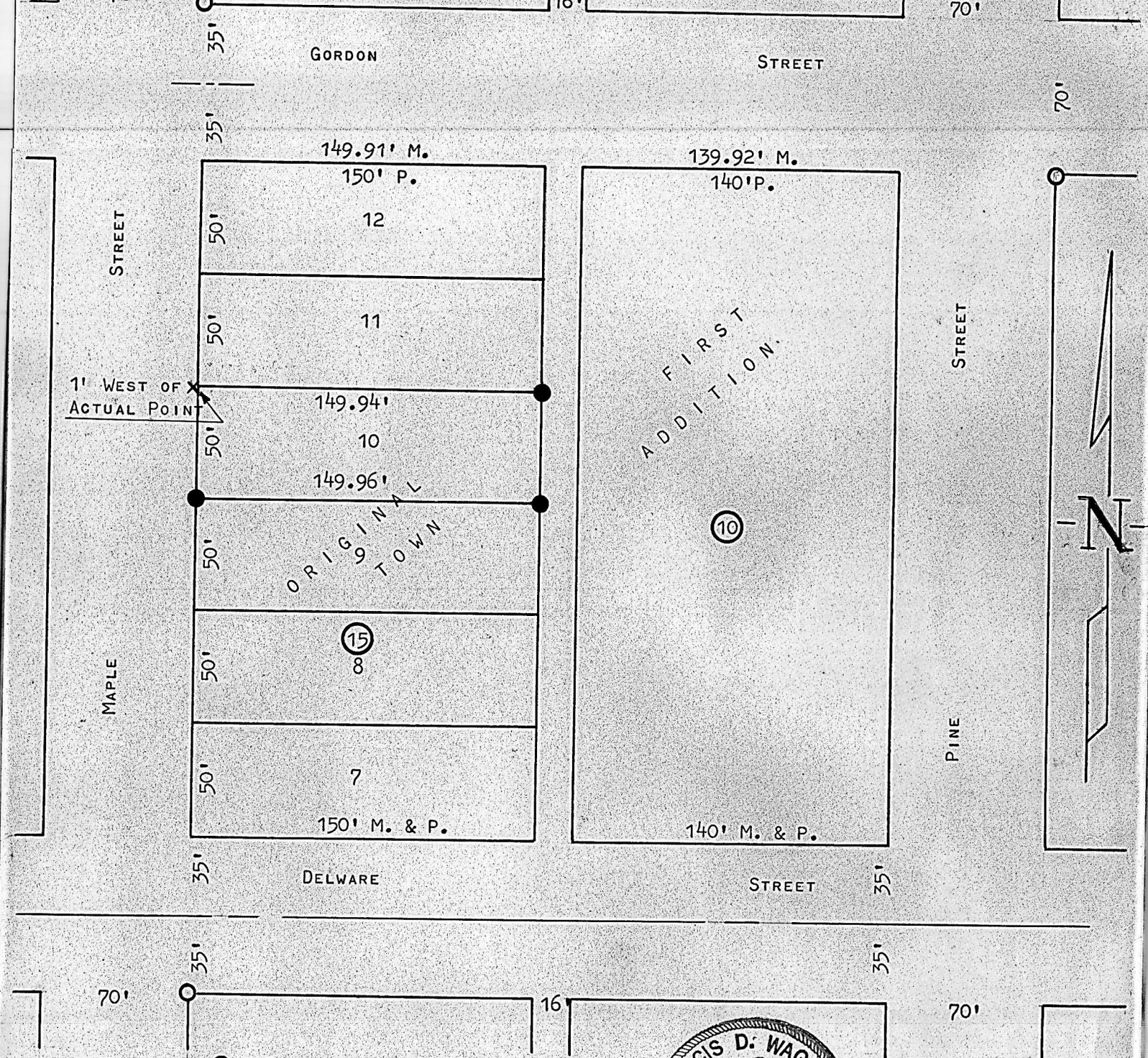

O Pins found this Survey
X● Pins set this Survey.
X Set in sidewalk this Survey.

FRANCIS D. WAGNER
LICENSED
1273
KANSAS
PROFESSIONAL ENGINEER

State of Kansas)
County of McPherson) SS

I, Francis D. Wagner, County Engineer of McPherson County, Kansas, did cause to be done on the 21st day of October, 1960, a survey all of Lot 10 Block 15, Original Town to the City of Inman, County of McPherson, Kansas and that the accompanying plat is a true exhibit of said survey.

Francis D. Wagner
County Engineer
McPherson, County

October 25, 1960

MICROFILM