



Garber Surveying
Service, P.A.

423 West 1st Ave. • Phone 316 665-7032 • FAX 316 663-7401
Hutchinson, Kansas 67501

Project No. G92-225

SURVEY FOR: LEFLER TRAILER SALES
DESCRIPTION: First Industrial Addition, Block 1, Prairie Grass Addition, an Addition to the City of Inman, Kansas.

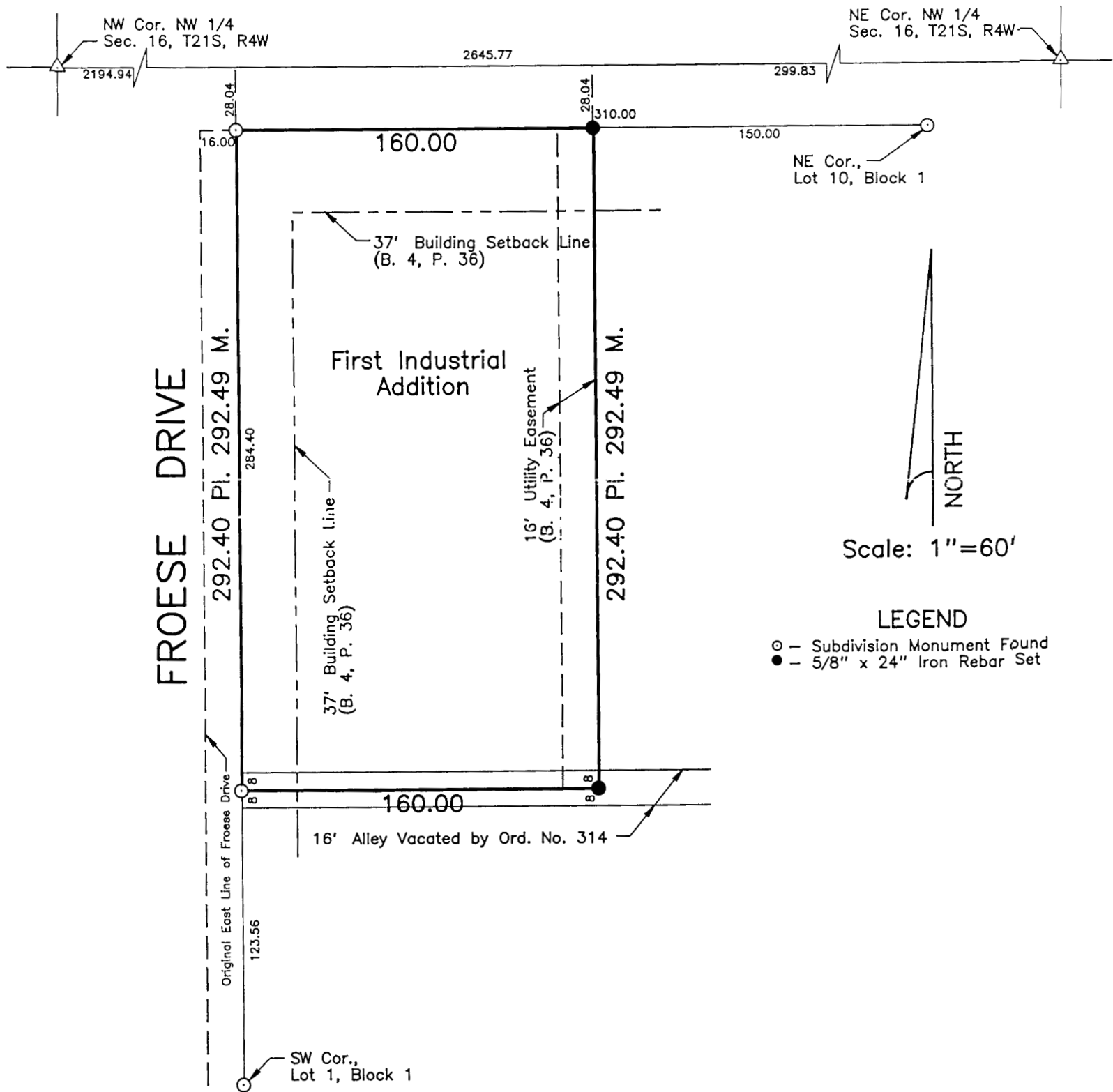

SURVEYOR'S CERTIFICATE:
I hereby certify this plat to be a true, correct and complete representation of the property described above as surveyed under my supervision.
Dated: July 27, 1992

Daniel E. Garber
Daniel E. Garber RLS #683

