

A SURVEY OF THE NORTH 59 FEET OF LOTS 4,5,6 & 7
BLOCK 5, ORIGINAL TOWN SITE, INMAN, KANSAS

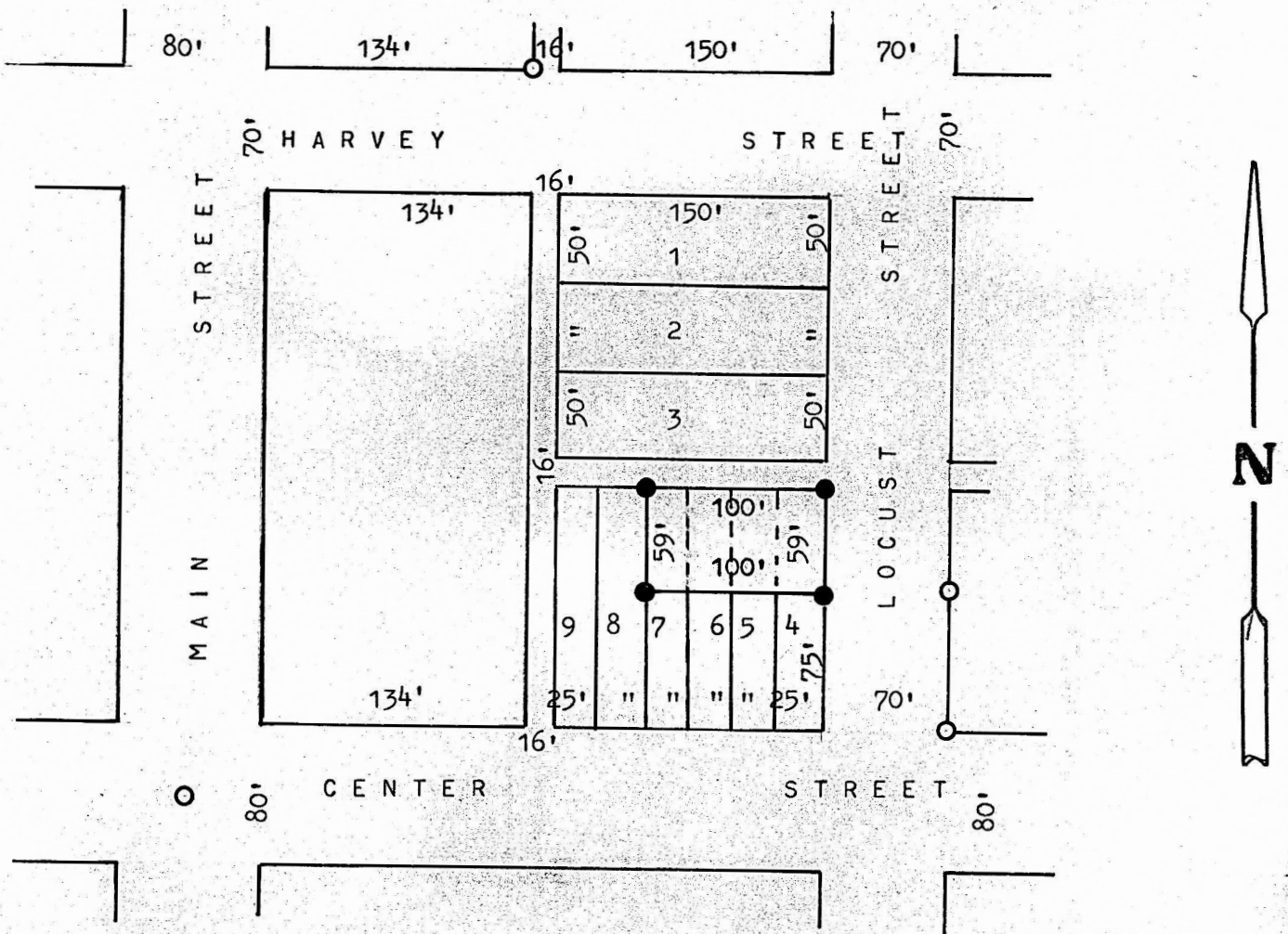

- PINS FOUND THIS SURVEY
- PINS SET THIS SURVEY

STATE OF KANSAS)
COUNTY OF MCPHERSON) SS

I, MELVIN FERGUSON, PROFESSIONAL ENGINEER OF THE STATE OF KANSAS DO HEREBY CERTIFY THAT UNDER MY SUPERVISION A SURVEY WAS MADE OF THE NORTH 59 FEET OF LOTS 4, 5, 6 AND 7, BLOCK 5, ORIGINAL TOWN SITE, TO THE CITY OF INMAN, KANSAS, AND THAT THE ABOVE PLAT IS A TRUE EXHIBIT OF SAID SURVEY AS FAR AS IT IS KNOWN TO ME.

SURVEY CALLED FOR BY LARRY LARSON

SIGNED THIS 15th DAY OF NOVEMBER, 1976
Melvin Ferguson
MELVIN FERGUSON
PROFESSIONAL ENGINEER
MCPHERSON, KANSAS

