



Gilson Enterprises

201 W 5th Avenue
Hutchinson, Kansas 67501
620-665-0069

Boundary Survey

R/W Intersection Evergreen Add.
Inman, Kansas

Client: Westar Energy
1000 N. Halstead
Hutchinson, KS 67501

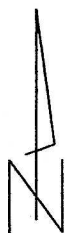
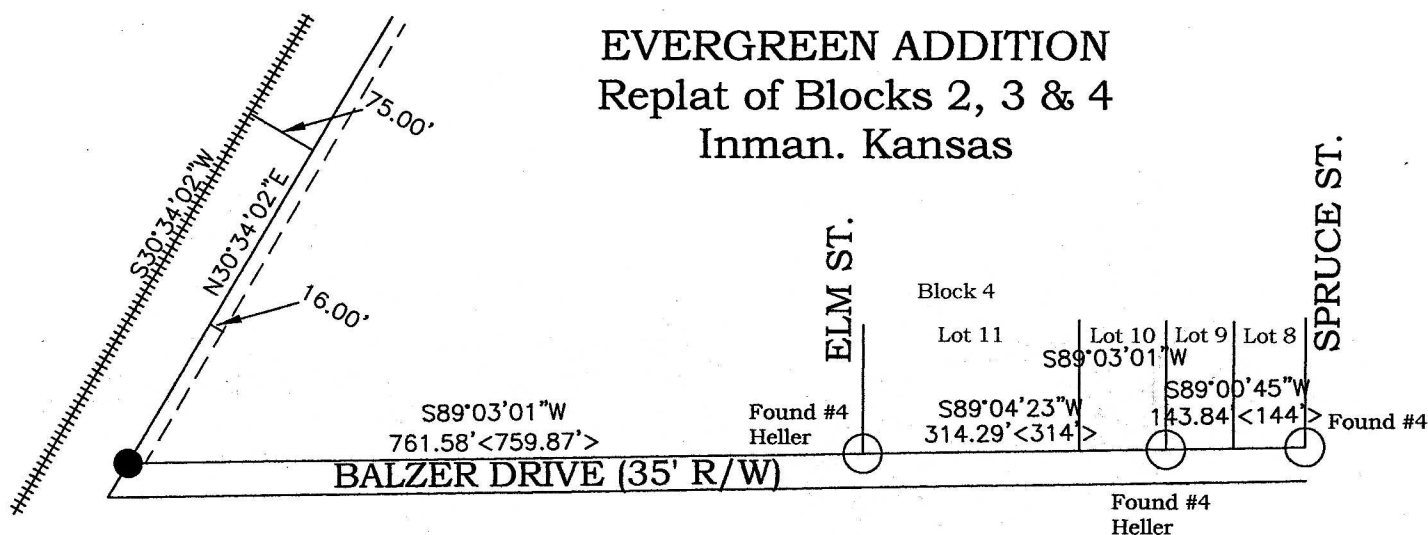

Scale 1" = 200'

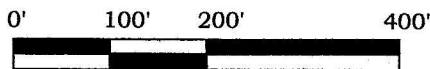

County Surveyor's Certificate

I have reviewed the surveyed plat and certify the plat to be in compliance with Kansas survey requirements.

THIS IS AN EXISTING TRACT OF LAND AND DOES NOT
REQUIRE CHECKING

William B. Heller 6-28-2016
Surveyor Date

- Found Monuments
- Set #5 rebar/cap
- < > Record Distance

Bearings are based on Kansas State
Plane Coordinate System - South Zone

Utilities shown hereon are from apparent surface evidence
and available utility maps, and may not be complete.
Gilson Enterprises assumes no responsibility for actual
location. A professional locating service should be
performed before any digging or excavation.

Surveyor's Certificate:

I hereby certify this plat to be a true,
correct and complete representation of
the property described above as
surveyed under my supervision.

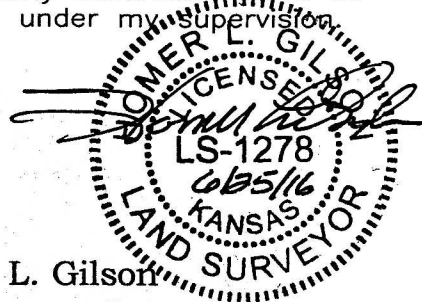

Homer L. Gilson
Kansas RLS#1278

Date: June 25, 2016 Ref: SUR02616