

SURVEY OF A TRACT OF LAND IN THE  
SW 1/4, SECTION 9, T21S, RGE. 4  
MC PHERSON, KANSAS

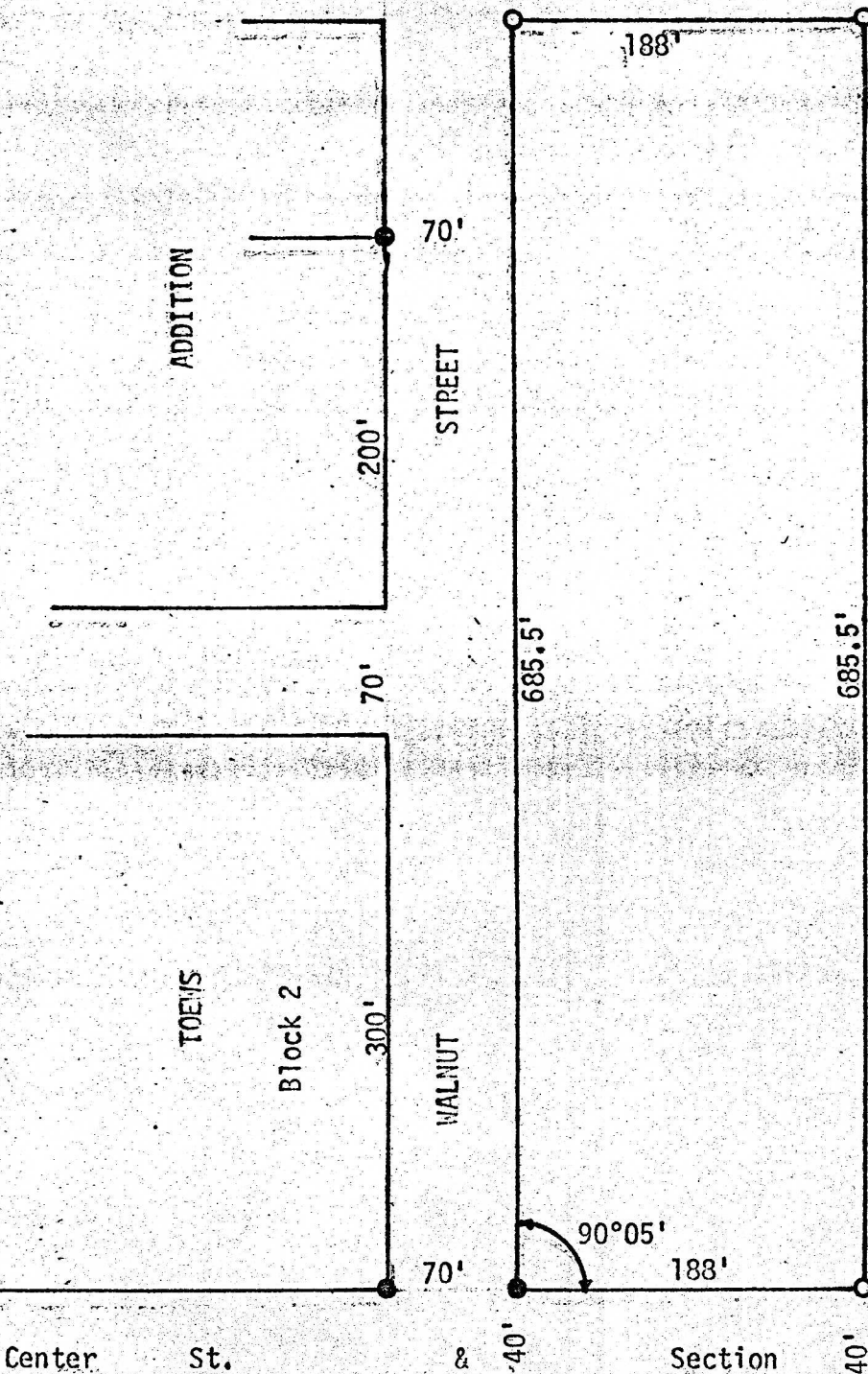

- Pins Found This Survey
- Pins Set This Survey

State of Kansas )  
County of McPherson) SS

I, F. R. Rankin, County Engineer of McPherson County, Kansas, do hereby certify that under my supervision a survey was made in the SW 1/4 Section 9, T21S, R4W of the 6th P.M. and described as follows:  
Commencing at the SE corner of Block 2, Toews Addition to the City of Inman, Kansas; thence East 70 feet (North line of Center Street extended) to a point of beginning; thence North at a deflection angle of 90°05', and on a line parallel with and being the East line of Walnut Street, 685.5 feet; thence East at an interior angle at 89°55' a distance of 188 feet; thence South 725.5 feet to the South Section Line of said SW 1/4; thence West 188 feet; thence North 40 feet to the point of beginning. The above plat is a true exhibit of said survey as far as it is known to me.  
Survey Requested by Mr. Wittorff (Pleasant View Home)  
Signed this 28 day of April, 1972

*F. R. Rankin*  
F. R. Rankin, P. E.  
County Engineer  
McPherson, Kansas

