

SURVEY OF LOT 6, BLOCK 10
ORIGINAL TOWN SITE, INMAN, KANSAS

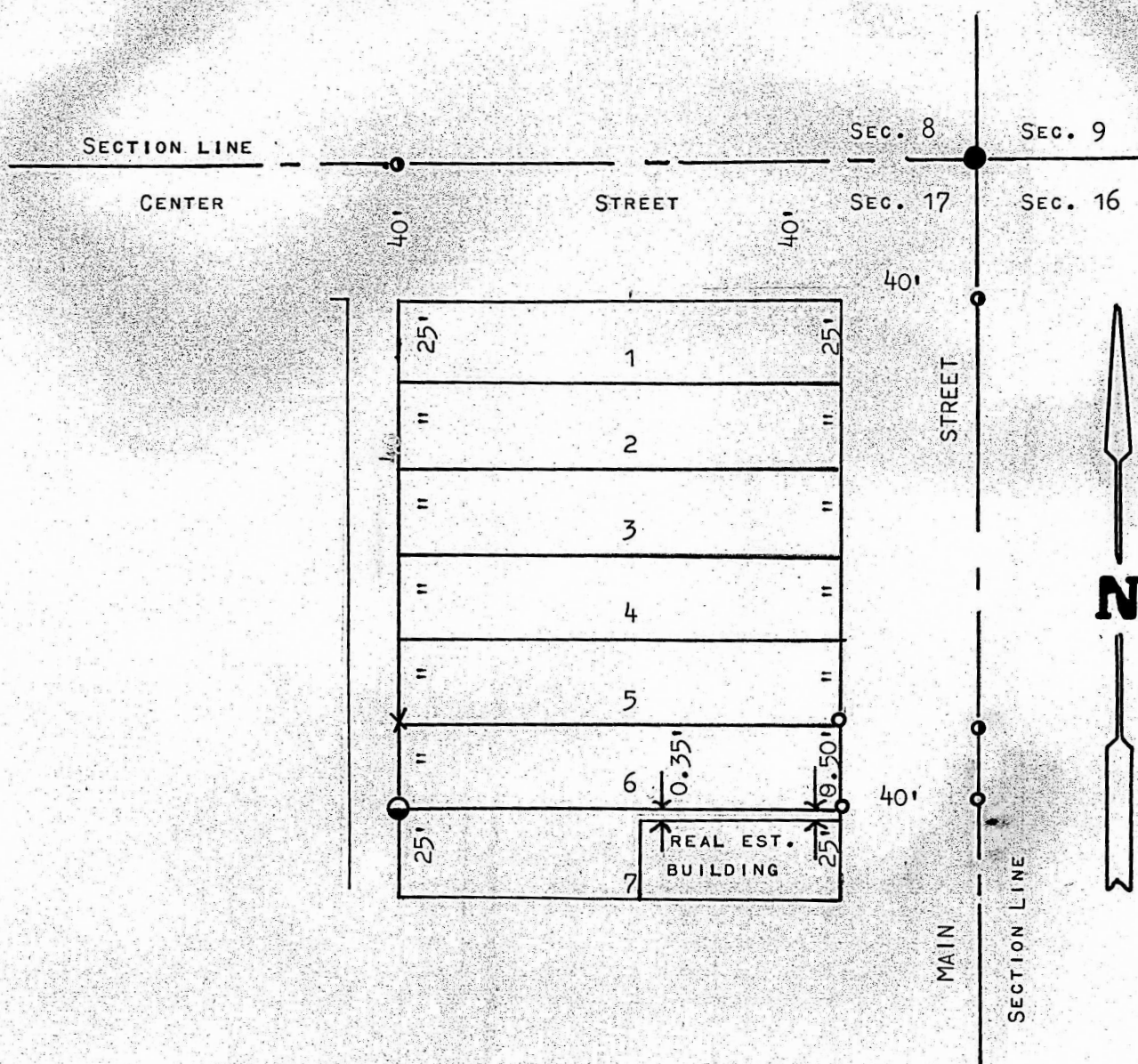

- PINS FOUND THIS SURVEY
- PINS SET THIS SURVEY
- NAILS FOUND THIS SURVEY
- NAILS SET THIS SURVEY

STATE OF KANSAS)
COUNTY OF MCPHERSON) SS

I, MELVIN FERGUSON, DO HEREBY CERTIFY THAT UNDER MY MY SUPERVISION, A SURVEY WAS MADE OF LOT 6, BLOCK 10, ORIGINAL TOWN SITE, TO THE CITY OF INMAN, KANSAS, AND THAT THE ACCOMPANYING PLAT IS A TRUE EXHIBIT OF SAID SURVEY AS FAR AS IT IS KNOWN TO ME.

SURVEY CALLED FOR BY THE BANK OF INMAN, KANSAS.

SIGNED THIS 14th DAY OF JUNE, 1976.

Melvin Ferguson
MELVIN FERGUSON
COUNTY ENGINEER
MCPHERSON, KANSAS

