



**Garber Surveying
Service, P.A.**

423 West 1st Ave. • Hutchinson, Kansas 67501
Phone 316 665-7032 • FAX 316 663-7401

Project No. G93-156

SURVEY FOR: RAILROAD SAVINGS BANK (Julian)

DESCRIPTION: Lots Eight (8) and Nine (9), Froese Addition to Inman, McPherson County, Kansas, according to the recorded plat thereof. A/K/A 315 South Walnut Street

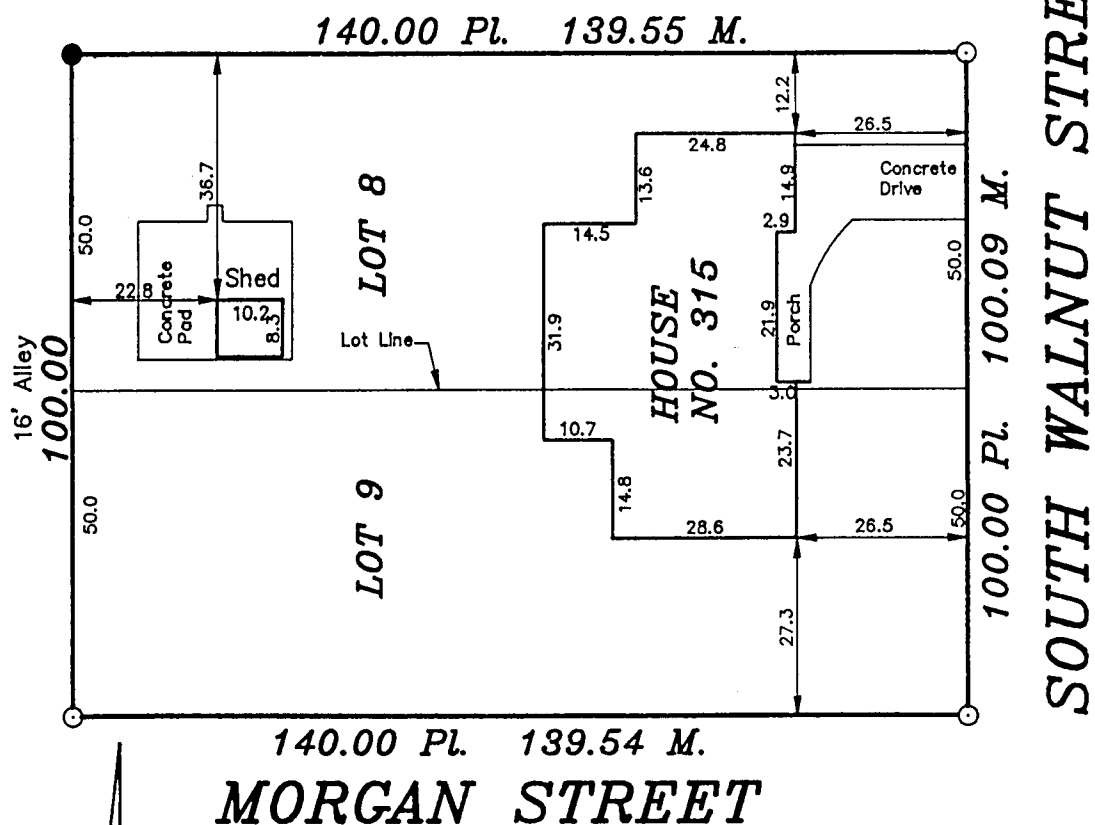

LEGEND

- - Subdivision Monument Found
- - 5/8" x 24" Iron Rebar Set

SURVEYOR'S CERTIFICATE:

I hereby certify this plat to be a true, correct and complete representation of the property described above and on the attached sheet and the buildings and improvements located thereon and that there are no encroachments either way across property lines except as shown, as surveyed under my supervision.

Dated: March 15, 1993

Daniel E. Garber
Daniel E. Garber RLS #683