

A SURVEY OF LOTS 5, 6 & 7 FIRST ADDITION  
INMAN, KANSAS

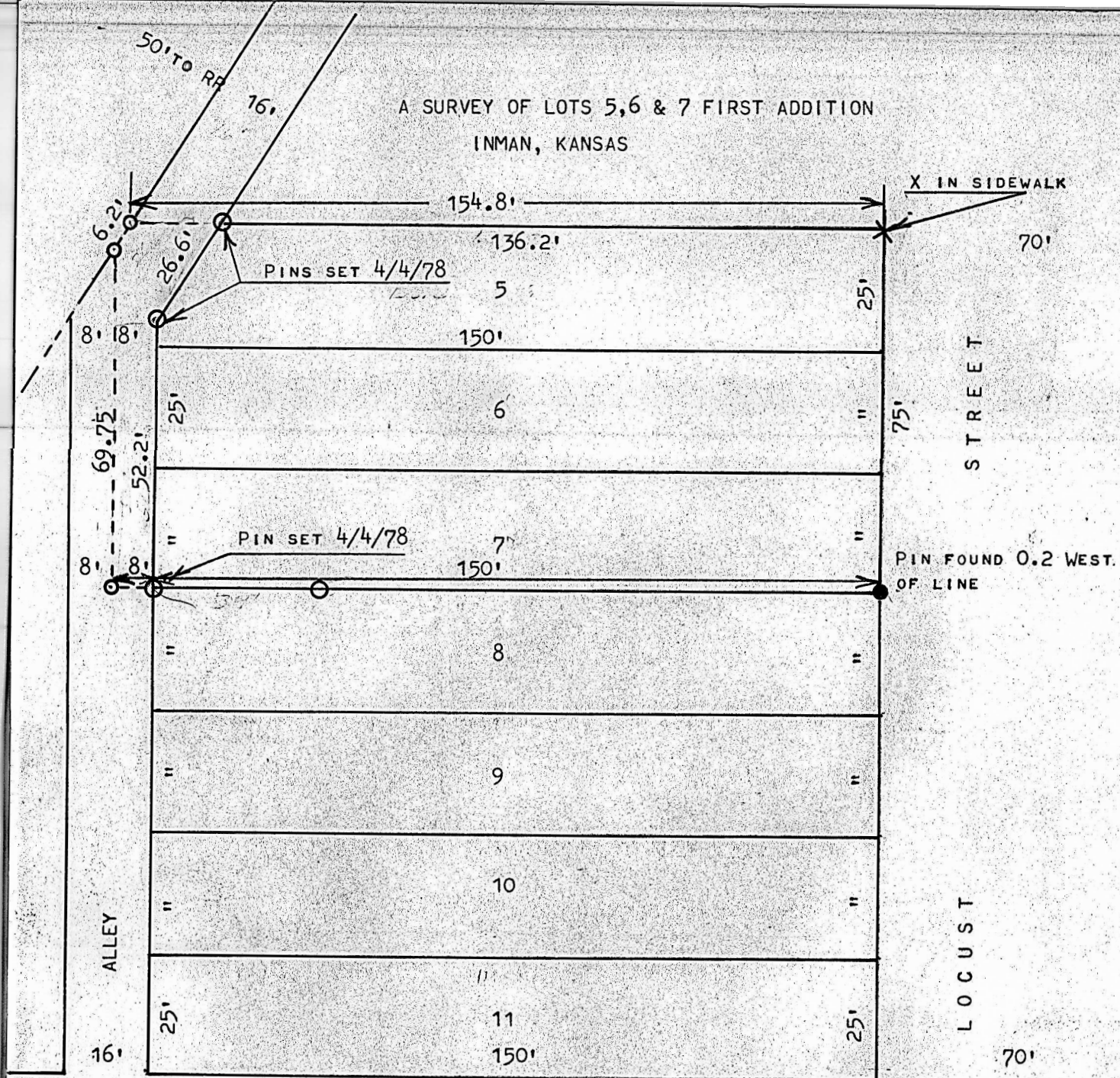

- PINS SET THIS SURVEY
- PINS FOUND THIS SURVEY
- NAILS FOUND

STATE OF KANSAS )  
COUNTY OF MCPHERSON ) SS

I, MELVIN FERGUSON, PROFESSIONAL ENGINEER OF THE STATE OF KANSAS DO HEREBY CERTIFY THAT UNDER MY SUPERVISION A SURVEY WAS MADE OF LOTS 5, 6, AND 7, BLOCK 4, FIRST ADDITION TO THE CITY OF INMAN, KANSAS, AND THAT THE ABOVE PLAT IS A TRUE EXHIBIT OF SAID SURVEY AS FAR AS IT IS KNOWN TO ME. SURVEY CALLED FOR BY STANLEY SHUFF

SIGNED THIS 3<sup>rd</sup> DAY OF OCTOBER, 1977

Melvin Ferguson  
MELVIN FERGUSON

PROFESSIONAL ENGINEER  
MCPHERSON, KANSAS

