

# Garber Surveying Service, P.A.

217 East 1st, Suite 16 Hutchinson, KS 67501

Proj. No. G88-405

SURVEY FOR: Valley Federal Savings & Loan (Regehr)  
DESCRIPTION: Lot 6, 7 and 8, Block 13, First Addition to Inman,  
McPherson County, Kansas.  
A/K/A 305 S Maple Street

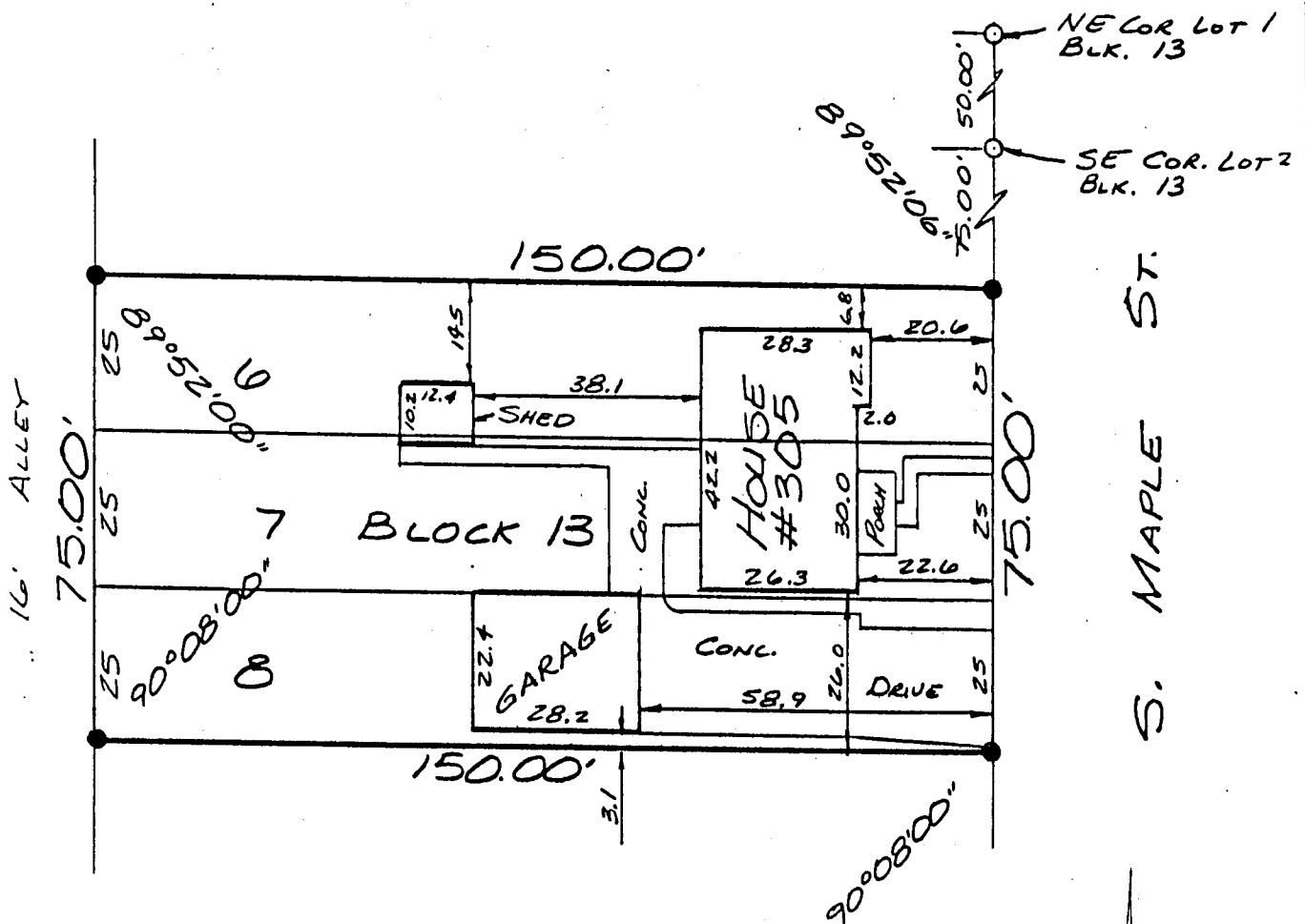

## LEGEND

- IRON AN FOUND
- 5/8" x 24" IRON REBAR SET

SCALE 1"=30'

I hereby certify this plat to be a true, correct and complete representation of the property described above and the buildings and improvements located thereon and that there are no encroachments either way across property lines except as shown, as surveyed under my supervision this 5th day of July, 1988.

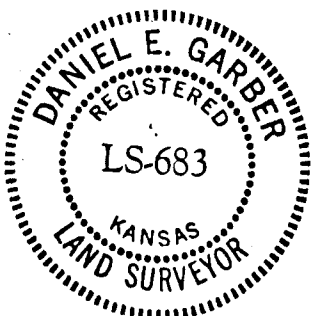

*Daniel E. Garber*  
Daniel E. Garber RLS #683