



# Landmark Surveys

313 Birch Way, Hutchinson, KS 67502 Tel (620) 662- 7029 or (620) 727-2493 Fax (620) 662-3085

SURVEY FOR: David Hicks and Janean Hicks

LEGAL DESCRIPTION: Lot Four (4) and the North 29 feet of Lot Five (5), Park Lane Third Addition to Inman, McPherson County, Kansas, according to the recorded plat thereof.

a.k.a. 101 Froese Drive, Inman, Kansas 67546

NW Corner  
Sec. 16-T21S-R4W  
Iron Pin  
Ties of record

N 1/4 Corner  
Sec. 16-T21S-R4W  
5/8" Iron Pin w/Cap  
Ties of record

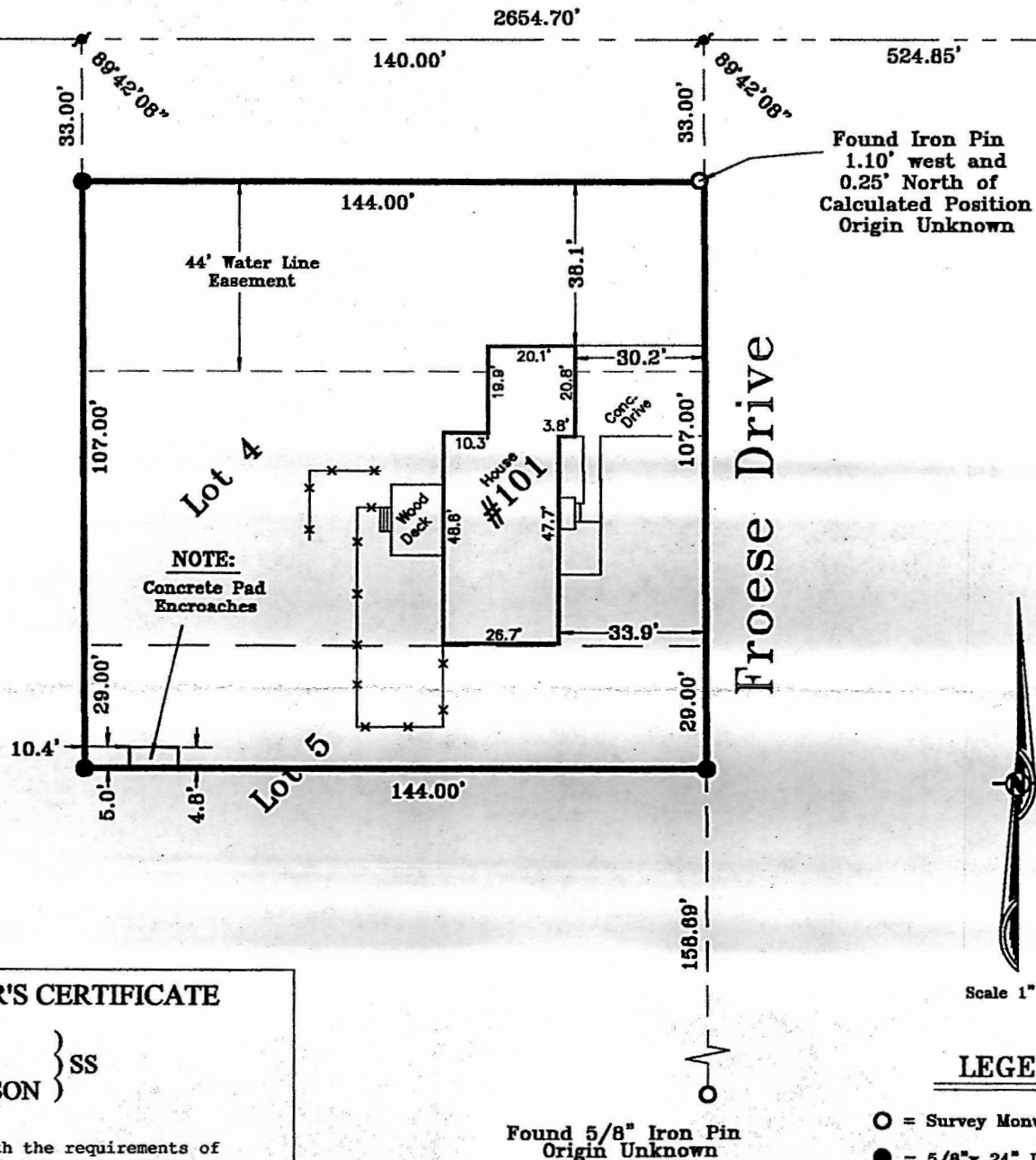

Scale 1" = 40'

## LEGEND

- = Survey Monument Found
- = 5/8"x 24" Iron Pin with ID Cap Set
- △ = Government Corner Found
- = Nail Set in Pavement

## REVIEW SURVEYOR'S CERTIFICATE

STATE OF KANSAS }  
COUNTY OF McPHERSON } SS

Reviewed in accordance with the requirements of  
K.S.A. 58-2005, on \_\_\_\_\_, 2003.

Land Surveyor

## GENERAL NOTES:

- This Survey was performed as per client request. No title research information has been provided to the surveyor, therefore the number and extent of easements and/or rights-of-way of record affecting this property has not been addressed by this Boundary Survey.
- Section corner ties have been filed with County Surveyor and Kansas State Historical Society.

I hereby certify this plat to be a true, correct, and complete representation of the property described above, as surveyed by me, May 20, 2003.

