

TRACT OF LAND IN THE NW1/4 OF  
SECTION 22, T19S, - R2W  
GALVA, KANSAS

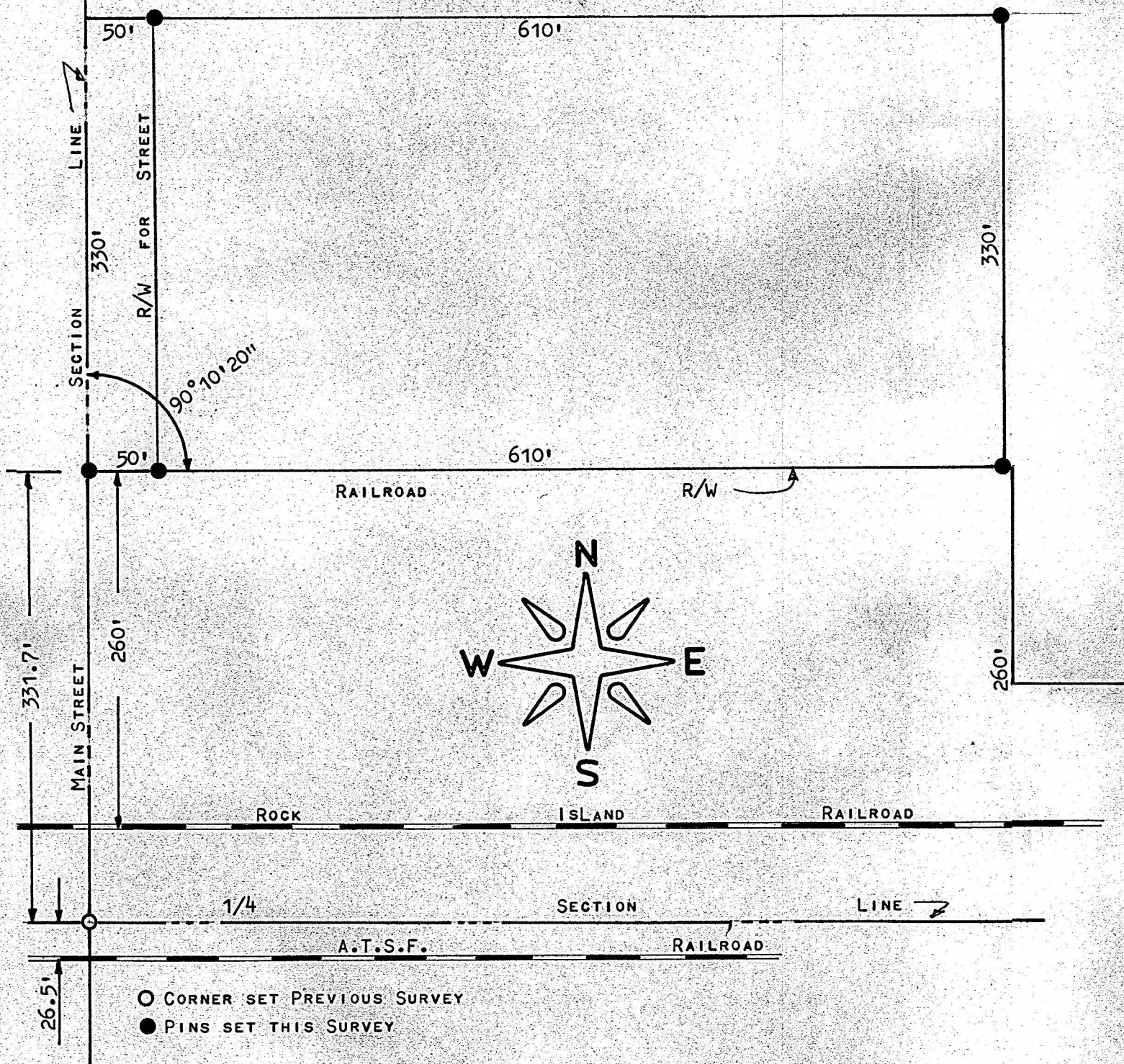

- CORNER SET PREVIOUS SURVEY
- PINS SET THIS SURVEY

STATE OF KANSAS )  
COUNTY OF MCPHERSON ) ss

I, F.R. RANKIN, COUNTY ENGINEER OF MCPHERSON CO., KANSAS, DO HEREBY CERTIFY THAT UNDER MY SUPERVISION A SURVEY WAS MADE IN THE NW1/4 OF SECTION 22, TOWNSHIP 19 SOUTH - RANGE 2 WEST OF THE 6TH P.M. AND DESCRIBED AS FOLLOWS:

COMMENCING AT THE SW CORNER OF THE NW1/4 OF SECTION 22, THENCE NORTH 331.7 FEET TO A POINT OF BEGINNING, BEING THE NORTH R/W LINE OF THE ROCK ISLAND RAILROAD WHICH IS 260 FEET NORTH OF THE CENTERLINE OF THE ROCK ISLAND TRACKS, THENCE EAST 660 FEET, THENCE NORTH 330 FEET, THENCE WEST 660 FEET TO THE WEST LINE OF SAID SECTION, THENCE SOUTH 330 FEET TO THE PLACE OF BEGINNING.

THE LAND HEREIN DESCRIBED CONTAINS 5 ACRES AND THE ABOVE PLAT IS TRUE EXHIBIT OF SAID SURVEY AS FAR AS IT IS KNOWN TO ME.

SURVEY CALLED FOR BY E. R. WILLIAMS.

SIGNED ON THIS 31 DAY OF DECEMBER, 1970.



F. R. RANKIN  
COUNTY ENGINEER  
MCPHERSON CO., KANSAS

MICROFILM