

of SW $\frac{1}{4}$ , SW $\frac{1}{4}$ , Sec. 22, T.19.S., R.2.W., 6th. P. M.

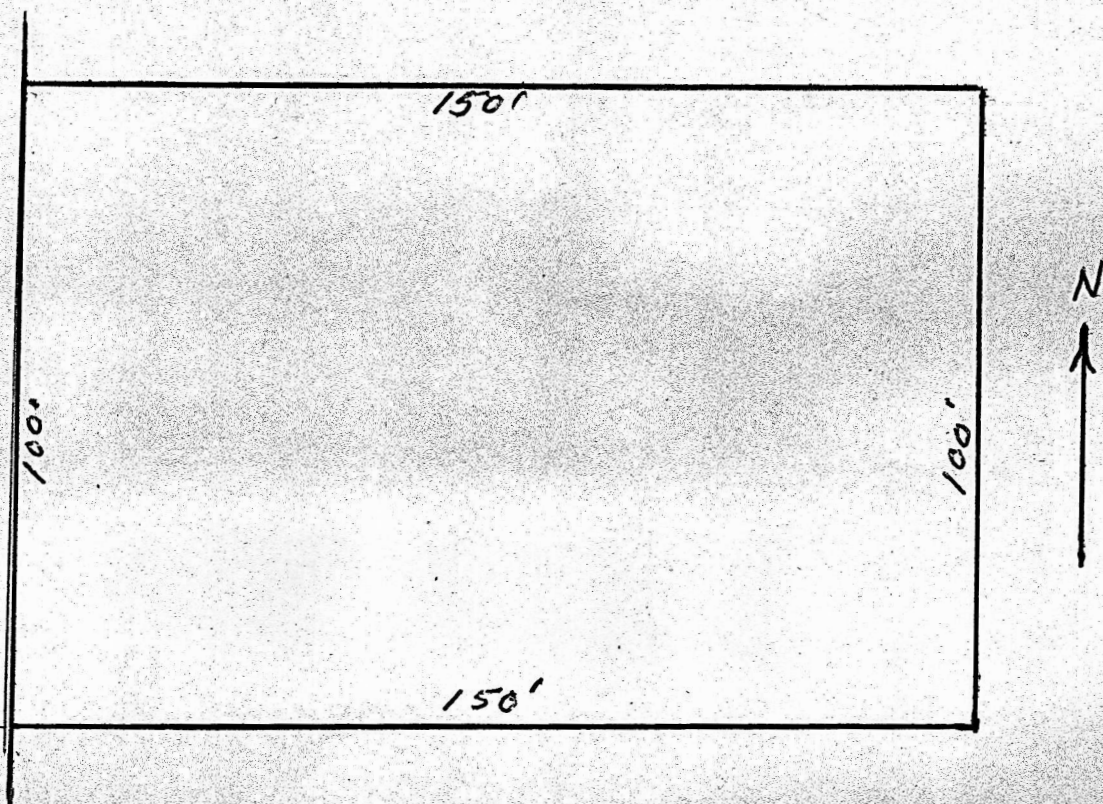

State of Kansas, )  
County of McPherson, ) SS.

I, G.D. Johnson, Licensed Civil Engineer in the State of Kansas  
Do hereby certify that I did on the 16th. day of May, 1961 survey  
the following described property.

Part of the SW $\frac{1}{4}$ , SW $\frac{1}{4}$ , Sec. 22. T.19.S., R.2.W., 6th P. M.  
Beginning 150 feet south of the northwest corner of Block  
3. Stouts Addition to the City of Galva, Kansas, thence  
south 100 feet, thence east 150 feet, thence north 100  
feet, thence west 150 feet to the place of beginning.

I also certify that accompanying plat is a true exhibit  
of said survey.

G.D. Johnson Engr.