

Part of SW $\frac{1}{4}$ . Sec. 22., T.19.S., R.2.W., 6th. P. M.,

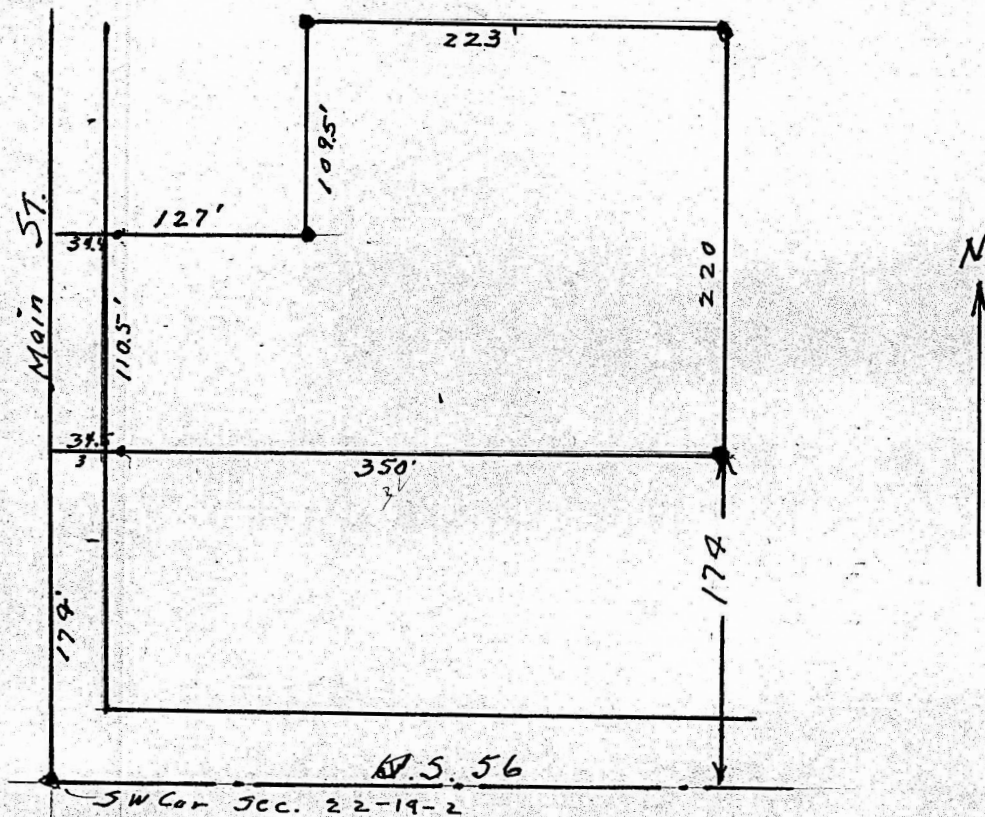

State of Kansas, )  
County of McPherson, )SS.

-I, G.D. Johnson, Licensed Civil Engineer in the State of Kansas, do hereby certify that I did on the 17th. day of March, 1962 survey the following described property.

Beginning 174 feet north of the SW. Cor. of Sec. 22, T.19.S., R.2.W 6th. P. M., thence east 350 feet parallel with south line of said Sec. 22. thence north 220 feet parallel with west line of said Sec. 22., thence west 223 feet, to a point 127 east of west line of said Sec. 22, thence south 109.5 feet, thence west 127 feet to west line of Sec. 22, thence south 110.5 feet to the place of beginning.

I also certify that accompanying plat is a true exhibit of said survey.

*G. D. Johnson*  
G. D. Johnson, Engr.



MICROFILM